PAUSE

Life Moves Too Fast

CHANDLER
ELEMENTARY
USA
49ers

Alden Elementary
Mrs. Fitzgerald
Grade 4
1998-99

DUXBURY FREE LIBRARY
3 1633 0032 2243 8
JUN 11 2007

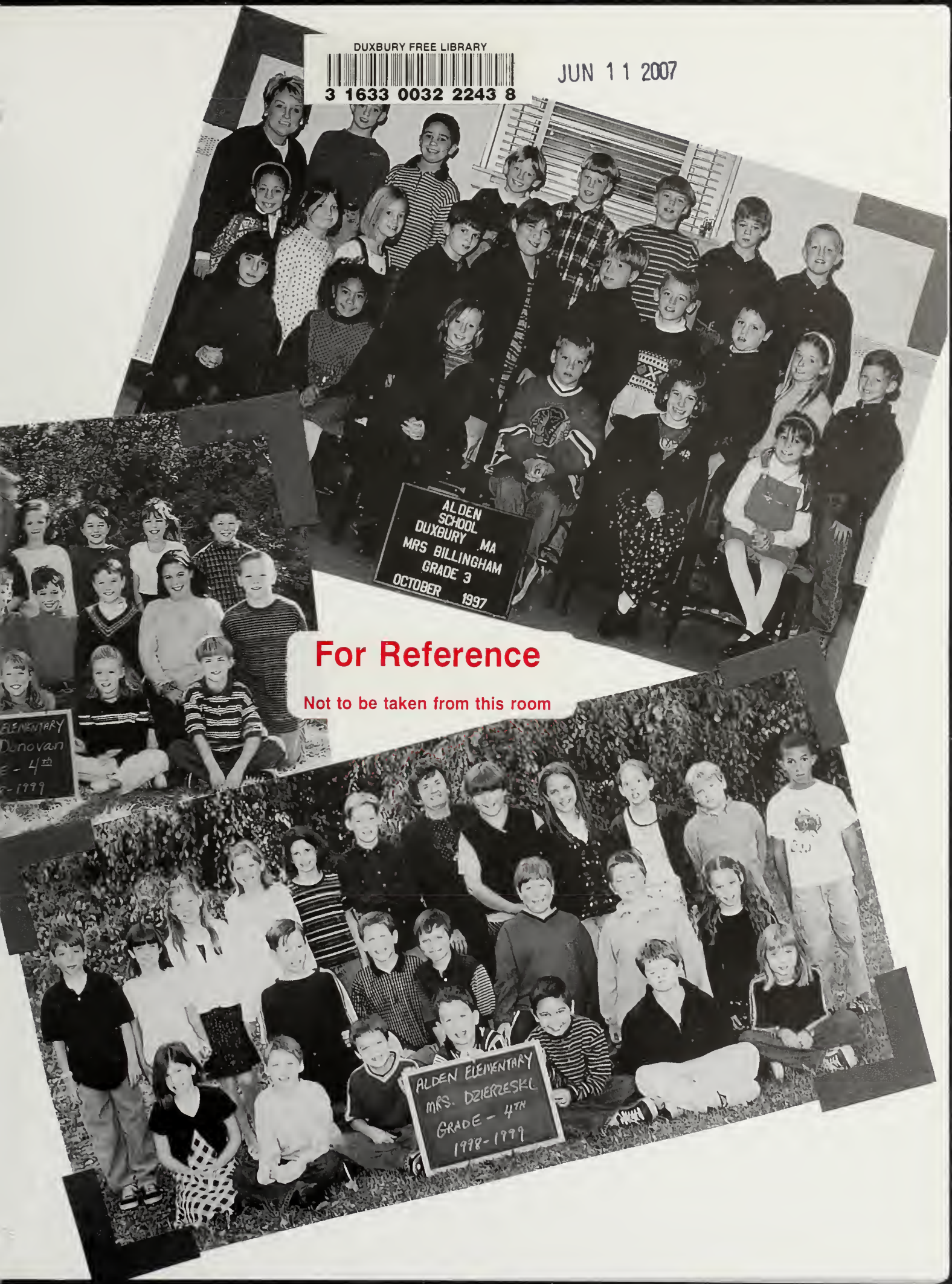

For Reference
Not to be taken from this room

The Partridge 2007

Life Moves Too Fast

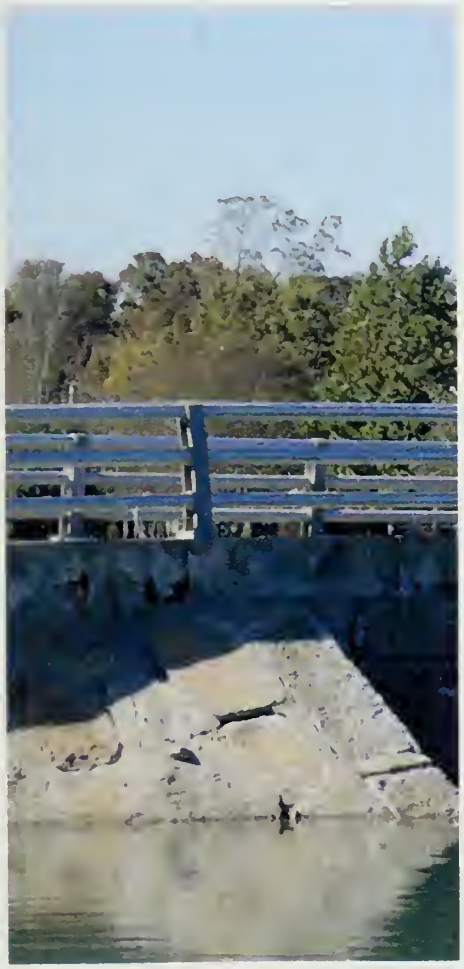

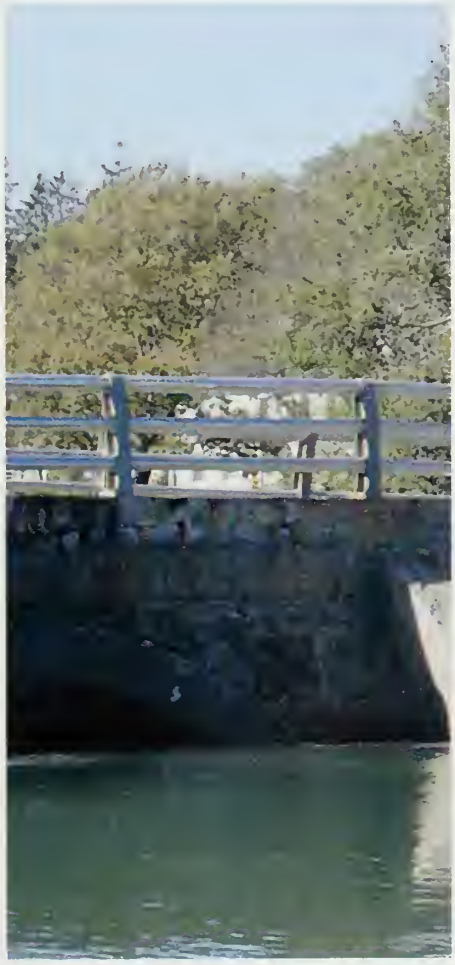

Duxbury High School, 130 St. George Street, Duxbury, MA 02332

Duxbury Free Library

Ladies and Gentlemen of the Class of '07:

Whether we can't wait to leave this place or we wish we didn't have to, we will always remember the people we have met here and the times we have shared. Filled with excitement, anxiety, or fear, we are all leaving the place that has become so familiar to us and setting foot on unfamiliar ground. We will take with us what we have learned here and put it to good use during the journey on which we are about to embark.

Whether you read this the minute after you get your book or years later, we hope that you will smile. Wherever you are, under whatever circumstances you read this, we hope that you **pause** and reminisce about activities such as playing kickball with Mr. Malone and missing the International Food Festival, trekking knee deep in snow at Nature's Classroom and causing a ruckus at Loon on overnight ski trips, walking through metal detectors on the way to first period and finally running into the gym for our senior pep rally, **because life moves too fast.**

Your Senior Editors,
Shelly and Brian

Life moves too **FAST**

HIS
371.8
Dec
2007

LEARN MORE.
PAY LESS.

RUSADERS
UNITED
redsox

©aigly

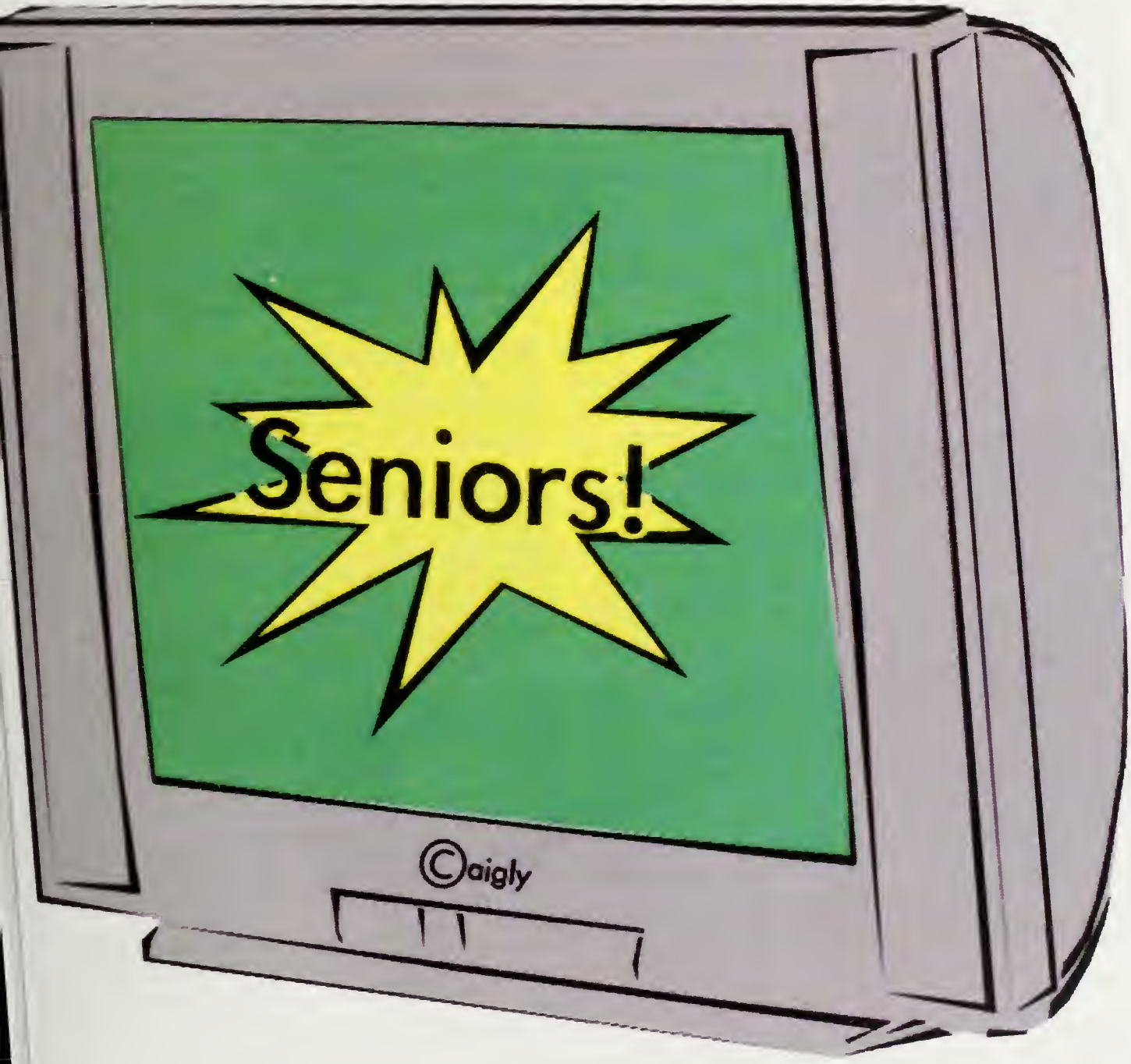
Seniors!
©aigly

Courtney Wells Abbott

Memory is a way of holding onto the things you love, the things you are, the things you never want to lose.
~The Wonder Years

Thank you, Mom, Dad, Michaela, and Chris. You've always been there for me and I love all of you more than you know. Girls, it's been a great 4 years and I hope we always stay in touch. Mike, I love you so much. And as for you, Class of '07, good luck guys!

Scott Michael Ahern

Victoria Regina Anderson

"So why would you care To get out of this place You and me and all our friends Such a happy human race"
~dmb GIRLS

It wouldnt have been the same with out you! Guys-thanks for the laughs! All the memories... UVM '03 DunphysE's- never forget! Prom'06- Gurnet- concerts- amazing- Tennis '04- '07 Cdock- Wobbie < 3- Mama- my best friend ily Dad- I'll always be your princess Nathan- thanks for showing me how its done! "in this great future you can't forget your past" SENIORS '07

Clio Andrea Arana

"I hope your dreams take you to the corners of you smile to the highest of your hopes and to the mo special places your heart has ever known."

Good Luck '07. STAY HAWT. Girls (FABFOU flock bellas quad anyone else) love you. All th boys love you too. Cheerleaders! Supposed t spell blood that spells bood Poker in Aaron's base ment Breakins at Miches Shut your lips. Sumstoc Sammy the sea lion MEAN GIRLS History wi minorities I love gold. Blowing Kisses Mr. O class mome pupi 4 of you love you all.

Angela Theresa Auda

After all, seasons change. So do cities. People come into your life and people go, but it's comforting to know the ones you love are always in your heart. And if you're very lucky, a plane ride away.
~Sex & the City

GIRLS – fellas, 15, jasla- couldn't have done it without u. GUYS – thanks for always driving. MOM, DAD, GREG – I love u! I owe u the world. Summer '05 '06, proms, t rides, tony chestnut, shnowball, LLs cuz, sumstock, party hats, so hot right now. Class of 2007 - amazing, thanks for the best years of my life. Good luck!

"No matter how far I roam, I'll always find my way back home"
~Benson

Ian Robert Babson

I first want to say thanks to all my family and friends. I could not have done this with out you. Ricci, Oday, Copp, Hallisey, you my boys, 1, 2, 3 BOYS NIGHT OUT! Great times. Gurnet, birch street, wherever we go we have fun. Thanks guys. Also i want to shout out to Blue grass and Grizzly. Halla to the ladies who know who you are. April Vaction '06 CRAZY! Last but not least everyone have a great time next year, be safe and always remember the fun we have had, the fun we're having, and the fun we will have. GOOD LUCK!!!!! Long Live '07! PEACE EASY...

Anja Baerwolf

Robert Royce Baird

Horror Show... I haven't given birth yet.

low growl

There Are Four Lights!

...AD CAELUM!!

Engage.

Briana Rose Baker

"Maybe we'll meet again further down the river
And share what we both discovered...
Then revel in the view

Further down the river"

~Incubus

James Thomas Barrett

Robert Nicholas Barry

All my friends, whats up? Hockey and lacrosse, good times boys. 106.7 jam rides to hockey with Brendan. Gym ratts at USA health and fitness. Jacuzzi sessions at Johns. Marthas Vineyard. Dartmouth. Marshfield Country Club. Burke's basement. Thanks for being there for me, Mom, Dad, Kristen, Bryan, Julia, you guys are the best, love yah.

Michelle Christine Berlinguet

"This is not the end. It is not even the beginning of the end. But it is, perhaps, the end of the beginning." ~W. Churchill

So dude, I was reading the dictionary last night... friends & family, thanks for always being there, you guys are amazing. We've had some pretty insane times together, that's the way...

"It's been a wild ride, I wouldn't change a minute." ~311

Connor Patrick Bevans

"If we weren't all crazy we would go insane" ~*Jimmy Buffett*

To all of the great times: Football #13 Super Bowl Champs, the Clipboard, Baseball, Disney Trip, Sorrento, Man Hunt, ACADEC, Hey Kearney CVS, what was I thinking? Cowboys and Blue Jays, the best team out there. A personal thank you to the Jimmy Fund and Children's Hospital for allowing me to come back for senior year. Thank you also to my family, Caitlin, Liam, Mom and Dad you are the best.

Class of 2007 I wish you the best of luck!

Alexander Paul Boardman

"My friends are here. A couple years I've spent, I found I have a second home. As I'm blazing down my trail to education, there's no bliss in ignorance for me. I stop and stare, a breath of air might slow me down some. But that's just fine with me." ~*O.A.R.*

Dux Soccer '04, '05, '06 – GREAT TIMES- cas pass, Papa G's, Keed, yo se. Halo sesh, Syt em link, Bumpus chillen, Madden, slay. Summer '06 – beach, O.A.R., Download. Thanks to everyone for a great four years. Have fun '07!!! Thanks for everything Mom and Dad – love ya.

Russell James Boggs

John Andrew Bostrom

Matthew Ernest Botieri

"Whether you think that you can, or that you can't, you are usually right." ~*Henry Ford*

Wow, can't believe we're all actually seniors, so many good times with so many good friends, u all know who u r. Thank you Mom, Dad, Elizabeth, Sarah, and Mike, I couldn't be where I am today without you. A & P, late night Wendy's, Bumpus, Far Far's, Escape, beach nights, hangin out at Cameron's.

"Celebrate we will, cause life is short but sweet for certain" ~*DMB*

Steven Grant Bowen

LANs, Beach Nights, Hamburger Helper, Jagshemash, Sons of Blues, Rock Revival, People's Republic of Low Brass, You're Self Destructing, Just a little but sandy, Outback and Friendly's parking lot, Football, Baseball. Thanks for a great four years.

"Boy, don't you worry... you'll find yourself. Follow you heart and nothing else. And you can do this if you try. All I want for you my son, is to be satisfied." ~*Lynyrd Skynyrd*

Jay Malcolm Boyns

Benjamin Bray

"They'll speak our names in hushed tones, 'those guys are animals' they'll say! We can lay it on the line, bust a gut, show them a clean pair of heels. We can sprint the turn on a spring breeze and feel the winter leave our feet! We can, by God, let our demons loose and just wail on!" ~*Quenton Cassidy*

Class of '07 keep striving for the best. Thanks to everyone for the memories. Its been a great time.

Andrew James Bridges

Every once in a while, I'll pretend that there is a ghost in the room and I'll say, "Hey ghost, I know you're there. Having fun watching me?" That way, if there ever really is a ghost, I totally just blew his mind. ~*Romeo Jr.*

Casey Elizabeth Brust

"A lot of people enjoy being dead. But they're not dead, really. They're just backing away from life. Reach out. Take a chance. Get hurt, even! Play as well as you can. Go team! GO! Give me an L! Give me an I! Give me a V! Give me an E! L-I-V-E, LIVE! Otherwise, you got nothing to talk about in the locker room."

~*Harold and Maude*

Thanks to all for the awesome times! XC and Track girls, "Run Fast, Turn Left." And to Mom, Dad, and Marky! Love you all!

Ashley Lynne Buckley

"Take care of all your memories. For you cannot relive them." ~*Bob Dylan*

XC Girls, keep running... To my friends, thanks for making high school all it was supposed to be... Ricky, thanks for always making me smile... Mommy & Daddy, thanks for everything. I love you... Kaitlin, Elizabeth, MaryKate, you guys are the best!

Good Luck '07

Manda Marie Buckley

Meghan Anne Buckley

"Saying goodbye doesn't mean anything. It's the time we spent together that matters, not how we left it." ~ *Trey Parker and Matt Stone*

Thank you for the time you've spent with me.

Sean Leighton Burke

"So why would you care, to get out of this place. You and me and all our friends, such a happy human race" ~ *Dave Matthews Band*

Good Times, Golf, Tennis, VT, Hey Milner. No explode, the basement.

Risa Elise Mutchler Burr

"The future belongs to those who believe in the beauty of their dreams" ~ *Eleanor Roosevelt*

To my friends, these four years have been crazy fun! Orch: parties, stretches, Willie Wonker, Disney, NYC, San Fran, too much fun to mention. Emus Fly in Packs. Slimy with Bumps. Sloan, truly the funniest person I know. Who's the wife? Sailing-sort of. Making Fiends. Lab buddy/slave, chemistry is life. Thanks Mom, Dad, Kasey, Rex. Family means everything and I love you. Good Luck '07! Make it worth it!

Sean Allen Burridge

Rebecca Anne Cadorette

"Life moves pretty fast and if you dont stop and look around, you could miss it." ~*Ferris Buler's Day Off*

The last few years have blown by and I couldn't have done it without a few people ...you know who you are! and I wanna say thanks to the family.. all of you *summer '06.. the BEACH... dancing on cars... McD's... prom '05... random dances.. "the basement"... uno's... crazy nights.. *

"It's hard to say It's time to say it Goodbye, Goodbye " ~*Nickelback*

Stephen Clark Cameron

It's been a heck of a ride 07, you guys have really made it a lot of fun. To my boys you guys are the best wouldn't be fun without you, and to the ladies haha you girls are the best. So many good times with you guys in 07, Super Bowl at mayors, White Water Rafting in Maine, Kidnapping Liz on her runs, and all those others places on those Fridays and Saturday nights we had. It's been a great time 2007 and I'll never forget you guys.

Collin Daniel Capen

Brendan Michael Carroll

"You know what Coxy let me ask you a question. Why'd you wanna play college hockey" "Isn't it obvious? For the girls!" ~*Miracle*

Fleet/theGaahden. State Champs '05 GWG. Super Eight. BC high showtime. Blakey! Baseball Back2Back PL Champs (Settle down Dux Lax)- great times. the guys *"goin to class just to pass the time"* ~*Kenny Chesney* ... Keat's basement, hot tub, memories. Haggiling. Todd thievery X 25. Outfield chick talk w/ Terry. Dartmouth, Gym Ratts, 106.7 jam sesh to practice everyday...You're the man Vernon!" Dimeathook's S.S.- alltime QB. mikey jokes. Mere-*"Yea man that's the good stuff"* ~*Kenny Chesney* Mom&Dad thanks for everything.

Brendan Michael Carroll

"It's been such a long time. I think I should be goin', cus time doesn't wait for me, it keeps on rollin. There's a long road. I've gotta stay in time with. I've got to keep on chasin' that dream, though I may never find it I'm always just behind it."

~Foreplay/Long time
Boston

p.s. Gotta give the shout out to my boys Will and Ian and all my LAN party brothers. Mad love for '07 peace out.

Colin Henry Clark

Senior Quotes are really stupid.

Benjamin Peter Cederberg

"We got nothin to do, and I look at you
I see something that I know and love.
and with the crack of a smile we all stay a while
we know from home there ain't nothing above."
~O.A.R

To all my boys and girls, thanks for the memories/O.A.R. and Dave Matthews / chillin at A&P / bumpus / disney / Soccer #0 kidd / Lacrosse #25, '06 state champs / Mom, Dad, and Sara- I wouldn't be the same person I am today without you... Love you guys / Best of luck '07... no goodbyes, it's see you later!

Kaiitlin Maxine Clark

First I'd like to thank the academy.Second. I'd like to thank my parents, Kelly, and to my charmed sisters. "The power of three will set us free" *~charmed* I especially want to thank my fellow thespians. Freaks since the Greeks! WOOT! States '06 was amazing, and I ACTUALLY BROKE THE SAUCER!! GO ME!! Drama in general has been the highlight of my life and I thank you all. MUCHO LOVE!!

"Eagles are fluffy . . ." *~anonymous*

Teryn Chin

"So let me say before we part
So much of me
Is made of what I learned from you
You'll be with me
Like a handprint on my heart"
~Wicked Quad

No words. Love you so much. Ladies, amazing times. Boys- keep me laughing. Prom '06, Garnet, concerts, troupe 3.55, rollerblades, lax/ballser mgr. obvi, mudslides, theme parties, Oh Lizzy, Tony and everything in between. I can't believe it's time to say goodbye. Love you Mom and Baba. 2007- Good luck, never forget.

"It's just life, so keep dancing through"

Molly Elizabeth Clough

"The finish line is almost here
and someone softly whipsers in my ear,
times like these are memories to hold
deep down inside of you and me"
~yellowcard

Thanks to all my friends for the memories! Love you Mom, Dad, and Tracy. I wouldn't be here without you. Good Luck '07!

Katherine Lauren Cipolletti

07-Never Forget; The Nicknames, Quad Bellas Locker Crew... Ians & Dunphys... DUXLAX06-april vaca!?? proms, garnet, tony chestnut, fall fests, soccer studs, themes, rollerblading... so much more. Remember to *run fast turn left.* Girls+guys- you know who you are... thanks for so much and more. **"Sing like no one's listening, love like you've never been hurt, dance like nobody's watching, and live like it's heaven on earth."** '07 No Holding back in life, go *all* out, *rock* out, and peaceeeee out!!!

Alexandra Maria Cochrane

"And the things that I remember best - those are the things I wasn't supposed to do and I did them anyway. The thing is, life is too damn short to be following these rule" *~Greys Anatomy*

Track family. Soccer. Garnet 06 Prom. Dunphys / Ians. Concerts. Summer. Quad- couldn't compare love you. Girls/Guys- keep on laughing. Family thanks for everything. My wish for you is that this life becomes all that you want it to, your dreams stay big, your worries stay small. Stay Strong '07

And that's the way we get by....

Lauren Elizabeth Conley

Kerri Katherine Connolly

"May the road rise with you, and may the wind always be at your back" ~St. Pius

'07 so "hat" right now. Love my girls: Say Say, Al, Kels, Kt. Boys- Thanks for the good times. Bellas, Fellas, 15 fingers, Locker crew- keep laughing. Hockey and Golf- thanks. Lil CC- Best friends forever & I'm alway's here for you. Bri Lee and CJ- Good luck / love you both. Mom and Dad- Couldn't ask for any more I love you. Good Luck Everyone and keep in touch!

Timothy John Connolly

Abigail Watson Cook

" ...Life moves pretty fast. If you don't stop and look around once in a while, you could miss it..."

~Ferris Bueller's Day Off

Good Luck '07

Thanks to my family, friends, as well as river wind farm for the past four years.

Jessica Ann Coonan

We always had time on our sides, Now it's ading fast, Every second every moment, Ve've gotta make it last" *~Nada Surf*

Girls- love u2death, never a dull mo- nent- fellas- 15 fingers- fabfour-every 1 lse Guys- crazy times- prom "05/'06- Samstock madness- gurnet parties- onfires- the 4th- summer '05/'06- T ides- partybus- concerts- april vacation 06- snowball- spirit week- tennis captain 07/Sam, Pete thanks 4 everything love u Mom, Dad, Justin, Andy- couldn't have lone it without u, love u all
Good Luck '07 stay "hatt."

Kathryn Rae Cooper

"What lies behind us and what lies before us are tiny matters compared to what lies within us." ~Emerson

Love you '07! To all my guys and girls, thanks for all the memories, you're the greatest friends I could ever ask for. Summer '06, Prom '06, fire & ice, OAR, 311/download, "5 wendy melts," shagit, squash vs. squat, beach nights, Erin's parts 2 & 3, whipped cream, schoolgirls, katie cubed, snowball '05, DP dates, techno, laguna, jello. Alana ~ you are my best friend, I love you! Thanks for always being there. Mom & Dad ~ Thanks for all your love and support. Drew ~ Have fun these last 2 years! Sarah ~ Pandas for life! I love you all so much. It's been quite the ride '07, good luck and much love!

Nicholas Edward Copp

BABSON, O'DAY, RICCI, HALLISEY, THE GURNET, 123 BOYS NIGHT OUT, DUNPHY'S JUNIOR YEAR, CRUSIN', STATE CHAMPS '06, PROM AT GURNET, BABSON'S GARAGE. GUYS AND GIRLS IT'S BEEN REAL..

"Explaining what I remember;
House parties, green bottles and my friends" *~ Pepper*

Matthew Louis Cornelius

Sarah Elizabeth Crimmins

"Live while you can, don't you see your dreams lie right in the palm of your hand"
~Vanessa Carlton

Girls&Guys - The best times with you! Love you all. *"We do not remember days, we remember moments"* ~Cesare Pavese. Greece & Italy Crowd Pleaser, Beach Nights & Bonfires, 4/14, How am I? Winslow kids, Lax#8, Gurnet, Dux Hoops#10, Mom Dad K&M- thanks for everything. *"A farewell is necessary before you can meet again. And meeting again, is certain for those who are friends."* ~Richard Bach. Good Luck '07!

Michael Thomas Cronin

Its been a fun 4 years.
I think I can finally tell.
Keep it real '07

"It's not the cards you're dealt, it's how you play them" *~Unknown*

Ian Richard Davis

Steven James Dennett

"The test of success is not what you do when you're on top. Success is how high you bounce when you hit bottom."
~General George S. Patton, Jr

Thanks Mom, Dad, Sis for everything.
Good luck 07!
It was FUN!
Peeeeee!!!

Katelyn Rose Dennis

"In a thousand years and a thousand tears I'll come back to my original crew" *~oar*

Good times '07 girls ur awesome, Allie, Kelsey, Kerri, Sarah - I don't know what I'd do w/out u - love ya! "its always better when were together", boys ur awesome, Prom , gurnet / tony chesnut , snowball, toga, bahia raiz, locker crew, fellas, minnie, 15 fingers, t, concerts, buffet, beach, barn, basement, sunday river new yrs, summer, tennis/soccer girls '06! Love u Mom, Dad, Jess! Good luck '07 BEL-LAS!

Lindsay Elise DeVellis

So many thanks to my friends and family for being there, for supporting me, andfor laughing with me along the way. We've had so many memories.

"With our love- with our love we could save the world, if they only knew. Try to realize it's all within yourself, no one else can make you change. And to see you're really only very small, and life flows within you and without you." *~The Beatles*

Best of luck to '07!

Thomas Joseph Devine

THIS IS CALLED "the coming of age" Dad, Mom, Alison, Dan- I love you. My friends- you too. And Dux Class '07- so hot right now, and forever will be.

"and in the end the love you take is equal to the love you make" *~ The Beatles*

Alexandra Brittany DiMatteo

Adrianna Alexandra Dinius

Michael Francis Dinneen

"Well in the end, we can all call a friend, well that's something that i know as true. In a thousand years, and a thousand tears, I'll come finding my original crew. Cause to me throughout eternity there is somewhere we are welcome to go. I said it's something free that means a lot to me, and then when I'm with my friends I feel Home." OAR. The BG, BennyTheKid, Larose, GMurph, ScottyA, all my buds, Fellas and ladies and Family, Manhunt, CountryFest, LarryJ, J5, slounge any1? Do what you love, love what you do and keep smiling.

Lydia Alexandra Donnelly

Fletcher David Dostie

Emily Ann Doyle

am thankful for laughter, except when milk omes out of my nose."

~Woody Allen

A friend is one who knows us, but loves us nyway."

~Fr. Jerome Cummings

Know what's weird? Day by day, nothing eems to change, but pretty soon...everything's ifferent."

~Calvin from Calvin and Hobbes

Samantha Jean Draper

Christine Lynn Drummy

Timothy Michael Duffy

"In life some people are nails some people are hammers, boys it's hammertime." *~Bill Wilhelm.* Bungalow wakala bookoo Melrose britanys cas pass cas chat chevy chas tony tori eddie g-money in the house pizza tues timmy fund soccer 05 06 track the gd my shirt is off gh halo sesh at g-murphs just be jmo warm yet tender OAR montreal ne1? Obvi dollar menu g-murph? mom dad and family, thanx for putting up with me All my friends you guys are awesome ill never forget you guys.

Elizabeth Metcalf Dunbar

"Live more fully, more deeply, more richly, and with greater awareness" —Anonymous

Good times at the beach, bumpus, A&P parking lot, love ya girls and guys- good luck '07

Love you Mom, Dad, and Hunter

Catherine Frances Dunphy

"We've all heard the proverbs, heard the philosophers, heard our grandparents warning us about wasted time, heard the damn poets urging us to seize the day. Still sometimes we have to see for ourselves. We have to make our own mistakes. We have to learn our own lessons...Knowing is better than wondering, that waking is better than sleeping, and even the biggest failure, even the worst, beat the hell out of never trying."~*Grey's Anatomy*. QUAD no words to explain - love you xoxo, Girls&Guys best times. Gurnet06. Track Family. Tennis love. Connor good luck. 07 We did it, obvi.

Colleen Marie Dwyer

Colin Francis Edgar

Thanks to my loving family: Mom, Dad, Duncan and Malcolm. I love you all.

Addison Groove Project, Art Blakey, Bela Fleck, Charles Mingus, Charlie Hunter, Herbie Hancock, John Coltrane,Maceo, Pat Metheny, Victor Wooten.

"If you don't live it, it won't come out your horn." ~*Charlie "Bird" Parker, the idol.*

Yeah, man.....JAZZ!

Gaylord Ian Entrot

Marissa Elizabeth Evans

"People, even more than things, have to be restored, renewed, revived, reclaimed and redeemed; never throw anyone out."
~*Audrey Hepburn*

To all my friends, thank you for being there throughout the past 4 years. I've loved every minute and wouldn't change a thing. Best of luck! Mom, Dad, Nick and Spence... Thank you for taking care of me. I couldn't have done it without you. I love you!

Congratulations '07, have fun!

Alexandra Marie Findley

"Dance like there's nobody watching. Love like you'll never get hurt. Sing like there's nobody listening. Live like it's heaven on earth. And speak from the heart to be heard."
~*William W. Purkey*

Wow what to say. Bellas- Kels, Kerri, Katie, Sarah. Fellas 15fingers lockercrew boys '07- ILOVEU! FH, Hockey, Baseball. Mom, Dad, Danny, Martha- love you all so much. Good luck everyone and never forget where you came from. I'll see you around senior class of '07, I'll see u around.

Richard Ross Finn

:hristopher Phalen Flaherty

Samantha Ann Marie Flood

Always and forever. jasla. fab four. bellas. good times. Between Spirit Week. Prom 05/06. Samstock. Snowball. Gurnet. Theme parties. ParTyBuS. Summer 05/06. I'll never forget. Guys- it's been real. Cheerleading- best sport Duxbury has. Tennis co-capt / Jess. Clio the cladapus. Miche. my love. Tim- luv u. Goodluck 07. Best wishes. Mom, Tiff, Jen, Kelly. Wouldn't have been the same w/o you, luv u all.

Juliann Robyn Ford

"We all take different paths in life, but no matter where we go, we all take a little of each other everywhere" Girls, it's been crazy. Fab 4. Meg: you complete me, never a dull moment with you. oh rats. Michell:: camping was awsome, I love being your neighbor. Clio: moon tanning was a blast, raptor. Niki: you are one crazy girl, I love you, you always make me laugh. I love you mom and dad, we finally did it! I could never have done this without you. You both inspire me to be better. Sammi, much love . I couldn't ask for a better big sister, thanks for always being there. I love you all. "In this bright future you cant forget your past" Good Luck 07!!

Kelsey Lauren Ford

"We were just wasting time,
Let the hours roll by
Doing nothing for the fun,
A little taste of the good life." *~Dave*

'07 so hat right now, love the girls, al, ker, sar, kt. FLOCK boose farms AG, sam, 15 fingers, and the boys. good times these past 4 years, r.i.p., GEO... and SBA, lax girls and soccah manag.'s '06, t-rides, the caddy, prom, summer '06-DMB 311 Buffett, Farfars girls, locker crew!, barn rats, bahia, raiz, tony chesnut, gurnet, <3 mom dad thx, good luck ker & greg, luv u '07, BELLAS 4 life

Paul Schuergens Fortini

'hat is the feeling when you're driving away from ple, and they recede on the plain 'til you see their cks dispersing? -it's the too huge world vaulting us, l it's good-bye. But we lean forward to the next craenture beneath the skies." *~Jack Kerouac*

'hen life hands you a lemon, say 'Oh yeah, I like ons. What else you got?'" *~Henry Rollins*

s, the moon is rising. Here comes happiness! And if don't see it, what does it matter? Others will!" *~An-Chekhov's The Cherry Orchard*

nger on, your pale blue eyes" *~The Velvet Underund*

Ryan Michael Gagnon

Kylie Michael Garofalo

"and the road to life, yes it goes up and down, doesn't really matter as long as the music goes on"
~slightly stoopid

they really weren't kidding when they said highschool flies by. the past 4 years have been crazy and i wouldnt change a minute. oar, ft. lauderdale '05, prom '06, 3rd of july at whb. delux girls and p.south ladies, love you always. timmy, i love you thanks for everything babe! mom, dad, nic, and lexi thanks for putting up with me. love you and i know i'll make you all proud. nic & lexi, if i did it you can. congrats '07.. can i get a hoo-rah!?.. i'm free now i'm LEAVIN.'

Alana Julia Garvey

"Think like a person of action. Act like a person of thought." *~Henri Louis Bergson*

Thanks to my girls and guys, it's been an amazing ride! Katie you're the best friend anyone could ever ask for love you so much, Al, Em, Keira, C Hen, T always. so many amazing memories, bon fires, Rockland Trust, DP dates, techno, Laguna nights, fire and ice, hooters, snowball '05 parts 1-3, whip cream, school girls, prom '06, oar, summer '06, jello, out on the rocks, Boston. Mom, Dad, thank you so much for always being there, Kirsten never let anything get you down love you always.

Kayla Rose Gavoni

"I feel failure, yet overcome by eventual reality; success is attained in the abyss. "

"Life is too short so kiss slowly, love deeply, forgive quickly, and forget the...but not what it taught you"

Tia Jeanne Gavoni

Theodore Geldmacher

"In this great future you can't forget your past" ~Bob Marley

The past 4 years have been a blast. Thanks to all my boys and girls, its been real. THE BUNGALO BEACH NIGHTS BUMPUS GH and many more memories, we made everything fun. '07, keep it real. Mom, Dad and Emma, thank you all so much for all of the support and encouragement, I love you.

Brian Robert George

Well it seems I've finally
Thought of everything
I want to love
I want to feel
Find peace
Find the real

Miles Richard Gillis

I want you to ask yourself, "What am I doing?" I don't mean for you to go on some deep journey of spiritual and emotional exploration, I just want you to realize. Realize the fact that everything you do affects someone or something, whether good or bad. Be proud of that if it's a good thing, or try to change if it's bad. In the infamous words of Abraham Lincoln, "Be excellent to one another, and- PARTY ON DUDES"

Edwin Munroe Gilmore

"You gotta live life like it's the last apple in the tree, the last tree in the orchard, the last orchard in the world."

William John Anderson Goldman

"We should not let our fears hold us back from pursuing our hopes."

~John Fitzgerald Kennedy

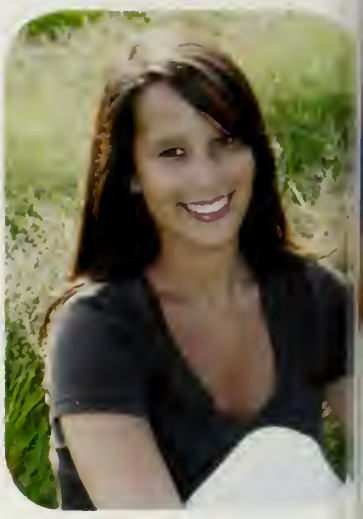

JacLynne Mia Gomez

"In this great future you can't forget your past" ~Bo Marley Hilton Head '06, Disney, concerts, bonfire sailing/ski trips, Boston trips, buddy, snuffy, spid uh jeggie, BUNCHES, Pats Cheerleader, Nature Classroom, WORK, standard Daguna, bring back, setting the May house on fire, almost dying Avalon, Plymouth Yacht Club, Jackie You're fir Mr. Bruschi, will you sign the mug, prom, and mor more. Jill- you always make me smile Cat- my voi of reason. You girls are like sisters. Boys-thanks for the good times. Mom- my best friend. Dad- I'll mal you proud. JoJo- thanks for everything. Lon, Natha and Trent 143 *"Sooner or later we'll be looking ba on everything and we'll laugh about it like we kn what all was happening" ~Michael Tolcher* (7 Nev to forget. . . Stay Hot!

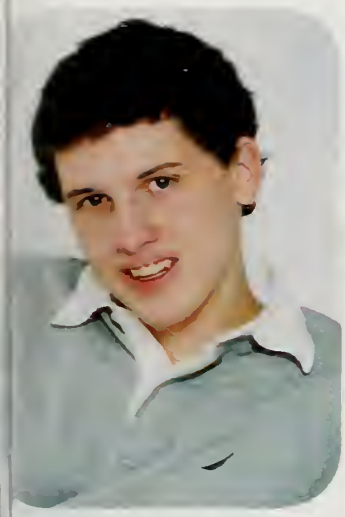

atthew Drennan Goodless

h
le Bro
he Deep Tickle
dy
hhhh
arroll:+ Soul Calibur 3
keep on ap faying
Spang: gogo guitar hero
: wtb more techno
ie P: the right
les: I really can't tell...
een fun, later dux, I'll miss ya

Braeden Michael Gregg

Catriona Naughton Grant

"It was good as good goes..." Girls and guys - thanks for all the great memories! Jillian and JacLynne - kindergarten, FH, ASP, standard daguna, PYC, ride in the wake of another, disney, hilton head, buddy g, prom, summer and so many more - luv ya girls. To my family - mom, thanks for everything. I love you. *"Our lives before us, our past behind us, but our memories forever with us."* Best of luck '07!

Lauren Elizabeth Griffin

My four years in High School have been great! Best Buddies was awesome… Talent Shows, Red Sox games, debut of Stuck on You, Brockton Rox, Battle of the Bands, Game Day, endless parties! Junior/Senior Prom, Cheetah Girls, High School Musical, Suite Life of Zack and Cody, Finding Nemo, Raven! Singing and dancing. High School was great. I will miss everyone. Mrs. O, thanks for everything. Lots of memories of dances and hanging out. Great times with the Varsity Basketball girls. Basketball rules! I love my Mom and Dad, Katie, Christine and of course, Mikey!

Gillian Susan Green

We were strangers
Starting out on a journey
Never dreaming
What we'd have to go through
Now here we are
And I'm suddenly standing
At the beginning with you
~Donna Lewis~

Thanks to my parents and friends for their constant support and love. I never would have been able to come this far with out you. I love my Charmed sisters and you will always hold a very special place in my heart. And to the ones who always care even when I dont let them, all my thanks and love.

Sarah Olive Griffin

Let's waste time
Chasing cars
"Forget what we're told
Before we get too old
Show me a garden that's bursting into life"

Girls where would I be w/o u! Guys good times. So many memories and great times with everyone. XC- Keep on running. Girls hockey- never forget. Mom and Dad- luv u thanx for all your support. Ellen luv u! You are my inspiration. WE MADE IT '07! GOOD LUCK

Richard James Greenwood

"Been moving through these streets forever
From Istanbul to Amsterdam
This afternoon with you was something like a letter
The kind that someone writes but never sends
And when you look at me
You remind me that someday it's gonna end
And when you pass on
God, I bet you miss your friends"
~Ryan Adams

Thanks Mom and Dad for all your love and support. Brian and Kara, I love you both. Ashley, these past few years have been amazing. I love you more than words can express. All my friends, I'll miss you guys.

Michael Edward Gunderson

"The problem with you is the problem with me. I got two good eyes but I still can't see."
~The Greatful Dead

Paul Vincent Hagan

Thanks Mom, Mr. O, and Jojo, I wouldn't have done it without you.

Meredith Marie Hall

"May the road rise to meet you, may the wind always be at your back, may the sun shine warm upon your face, and until we meet again may God hold you in the palm of his hand." *~Irish proverb* To my friends, you know who you are- thanks for great times, you've always been there. XC, Track girls and boys- fun times with u, thnks for some great seasons! Mom, Dad, Rich, Steve love u, thank u. "I know I'll often stop and think about them, in my life I've loved them all." *~The Beatles*. Good Luck 07

Robert Kyle Hallisey

Zachary Winslow Hallowe

"This is adrenaline attached to a license plate. isn't it time you experienced it?" *~Civics*

Dux Soc '06, so much forgotten. Peace out '07. C ya at A&P!

Brian William Hanafin

Thanks to all of the friends who have made high school pretty awesome, the teachers who have made high school pretty useful, and the family who has made high school pretty possible

"All this will not be finished in the first 100 days. Nor will it be finished in the first 1,000 days, nor in the life of this Administration, nor even perhaps in our lifetime on this planet. But let us begin." *~John F Kennedy*

Drew Stephen Harasimowicz

"Go big or go home" *~Johnny Tsunami*

Thanks to my boys, The Russian, Father Ty, The Miz, Don, Jack, Tommy J, Ali D-crying over a bug, Hoffy, Fred Dogg, "O'C", Pooter, B Gregg and the Savages. We keep it real. Beach Nights, Saving Heinstadt's life countless times. Lunch with Ka and Lee. Polo with Rach. Sara, my "cousin", Outback. Foot time, not fun. Thanks Mom, Dad, and Brett, I owe you everything. It's been fun.

Remember Class of 2007-"Never bring a rolled up newspaper to a pipe fight" *~ Coach Tag*

Kyle Dziama Harasimowicz

"If you rest, you rust." *~ Helen Hayes*

Class of '07, great four years. First to the family, Mom, Dad, and Brett, thank you so much. To the most important part of Duxbury, T-Mac, Miz, Tommy J, Don, Jack, Fred, O'Connor(s), & Riley. To the Ladies, Ali D, Rao, and Schwank, many more bad decisions without your advice. To gypsies, I thank you even more. To Drew, no high school without you, 17 great years. Vineyard, summers, beach, prom, poker, Tom's, Meatwagon, Hunan, Outback, Football, to Caf...dude, lets get the heck out of here! Red One to his Class, THANK YOU and Luck with Life.

Timothy John Hardman

"We went to class just to pass the time"
~ Kenny Chesn

Yo we out! livin' in the 4 runner/flashligh you be nice! / punching the 4 runners windo That's a huge exaggeration, beach nights, c cert memories, T-RIDES, ROor, jaguar, Tod 2006 Hoop state champs, boys and girls t many good times, sad to see them go. Dunph Jr.Year, Shanahan's superbowl. Mom, Dad a Mike thanks for all the support, love you gu AND I'M OUT! '07- CAN NOT COMPE WITH US

Keith Bradford Hartley

Matthew Tyler Hebert

Elissa Rose Heckendorf

"Fortunately, I dont get stage fright... I just get rest-of-life-fright."
~Adam Duritz of Counting Crows

Girls, you know who you are. I love you all. Thanks for everything. Guys, too many good times, thanks. Much love. Mortal Combat straw fights in the Wendy's parking lot. Where'd you go? Snuggle buddies for life. Good luck class of '07. Thanks family. Love you all. Couldn't have done it without you.

"Only those who dare truly live."
~Ruth Freedman

John Philip Heinstadt

Alrighhht it's finally over, I wanna give a shout out to my boys, Bostrom McKenzie Tommy J, Pooter Toom and the rest of the crazy gang thanx for saving my life numerous amounts of times and always being there and making me laugh. To all the ladies there are alot of you all know who you are, allhiggeht. To the SS crew keep on keeping on. Peter too many good times to recall like tiking, Wyld Stallions, and just being destructive. And thank you Mom and Dad for always believing and Tim and Andrew for teachin me a few things along the way.

"Had no excuses for the things that we'd done. We were brave, we were crazy, we were mostly Young"
~Kenny Chesney

atherine Therese Hemingway

ves are falling all around
ime I was on my way
nks to you
much obliged for such a pleasant stay
now it's time for me to go
autumn moon lights my way
~Led Zeppelin

my friends and family: Thanks for the hs. Thanks for the memories. I love you all. d luck '07

Mark Ryan Hennessy

4 years of good times Guys and girls its been fun Tod stealin, throwin balls, weekends, Shanahan's dad's, casualing, all the concerts, games, "who u splitin with?".Dances, so many good times. Mom and Dad thanx for everything. Good luck '07 check ya later

"The most unfair thing about life is the way it ends. You should die first, get it out of the way. Then you live in an old age home. You get kicked out when you're too young, you get a gold watch, you go to work. You work forty years until you're young enough to enjoy retirement. You experiment, you party, and you get ready for High School. You go to grade school, you become a kid, you play, you have no responsibilities."
~George Costanza

Elizabeth Anne Hetherington

Girls and Guys never ending chaos, it's been real. Love you always. Jasla, Fellas represent. Samstock. Gurnet. Snowball. Prom06. Trides. Slimes Jeep. Lax 06. Hey Milner. PartyBus. Nicknames. Farmer. and many more. Roman. always making me smile. Mom. Dad. Matt. Court. Chels. always a pleasure.

Claire Veronica Hickey

Jeremiah Cavan Hogan

To the graduating class that has survived Barney, The Teletubbies, The Spice Girls, Tamagotchi, Grunge, Beanie Babies, Boy Bands, Political Correctness, OJ Simpson, Monica Lewinsky, Road Rules, Y2K, Pokemon, Giant Sunglasses, Popped Collars, and Emo, we have had a rough time in terms of pop culture and for this we will be stronger than the other generations. In life always remember you "Gotta catch them all" (Pokemon). We have lived through a pop culture hell but for this I love each of you.

Marlana Rose Johnson

I love you.

To everyone in the music dept.: thanks for all the opportunities you've given me with my music. It's thanks to you all that I want to become a music teacher.

To my friends: you know who you are... thanks for everything! All the fun times we've had together. I will never forget them.

And last but not definitely not least... to Tony: I love you! You have helped me through so much and you have always been there for me. Thank you!

Margaret Olivia Horan

"I don't know what to say about it,
When all you ears have turned away,
But now's the time to look and look again at what you see,
Is that the way it ought to stay?" *~Zeppelin*
"It's time to move on, time to get going
What lies ahead, I have no way of knowing" *~Tom Petty*
Thanks and Good luck 2007!!

Holly Elizabeth Jones

Grant Thomas Inglis

"Okay, well, Charles... human behavior is rarely, if ever, elegant. The universe is full of these odd bumps and twists. You know, perhaps you need to make your equation less elegant, more complicated; less precise, more descriptive. It's not going to be as pretty, but it might work a little bit better." *~Dr. Larry Fleinhardt.*

Huge thanks to Mom, Dad, Doctor, et al. for helping me survive high school, couldn't have done it without you. Represent San Jose. Hey there buddy guy! Orchestra>Band, always.

Thomas Farrell Jordan

I want to say thank you to all the people who helped me along the way, to my fam, I love you all very much... thanks to my G's, for keepin' it real with me...thanks to the buddies of DHS for lettin' a playa to throw a lil' game at you, especially you Rach... F-ball/Wreslin' it's all been fun... Percussus Resurgo

Timothy Ogden Jernigan-Smit

Among my earliest memories, one that stan out in particular is of my dad telling me, "T day is the first day of the rest of your life.". the time, I thought it was just something fun he said. But when he said it to me recently. was different. It's ironic consistency was mo than just funny; it was inspiring. While we m learn from our mistakes, we can't let them d courage us. We must move on. Today is the fi day of the rest of all our lives. Thank you, Mo and Dad, for everything.

Nicholas Edward Jouber

"Celebrate we will, for life is short, but sw for certain." *~Dave Matthews*

Good times '07

Samuel Richard Katz

It's the same story the crow told me, it's the nly one he knows.
.ike the morning sun you come and like the vind you go.
ain't no time to hate, barely time to wait,
Vo-oh, what I want to know, where does the me go?" *~The Grateful Dead*

John Joseph Kearney

John Francis Keating

"A good friend of mine used to say, 'This is a very simple game. You throw the ball, you catch the ball, you hit the ball. Sometimes you win, sometimes you lose, sometimes it rains.' Think about that for a while." *~Bull Durham.*Baseball back2back PL champs (settle down lax) / hockey state champs '05, Super8 '06, fleet, good times. Gym Ratts at USA Health and Fitness, jacuzzi sessions, basement, gamblin', da meat hooks, mayors for superbowl. Memories. Mom- Dad- Em Thanks so much you're the best.

Michael Manfred Kennedy

Meghan Martha King

'o have a friend you must be a friend. FAB . Between dance parties, Laguna Nights, and Mean Girls I dont know how I could have done igh school without you girls! Juliann So many oodtimes and way too many stories to tell. Never a dull moment with you. I'll see you and Michelle in the neighborhood. Michelle you ave been there right from the start. M&M al-ways! Clio A you have made it wild. And I will lways love GOLD! Nikki invisible Bikini. You irls are always a fun time. "Rock On" Boys ou made the years even better, and thanks for ll the laughs. Mom and Erin I love you guys so nuch. Thanks for everything andfor always be-ig there for me. Carleigh and Cameron I love ou so much!!! Class of 07' its been good and 's only getting better! Good Luck!

Caroline Evans Kinsella

"You are the one that keeps your dream alive
And you are the one who feels the rhythm deep inside
Do you ever wonder if you can make you fly?
But you will never know, if you don't really try"
~Ashley Ballard

To the class of '07: you guys are awesome! Thanks for the gt's and good luck in the future! To mi familia: where would I be without you? Mom and Dad, thanks for being there for me. Cathy, thanks for being someone that I can really talk to. Rich, you've really added a lot to the family. Ash, thanks for continuing to be my inspiration. Love you guys!

Amanda Catherine Kostreva

"Quotation is a servicable substitute for wit."
~Oscar Wilde

"Forever is composed of nows."
~Emily Dickinson

Robyn Michelle Kuckuk

"Every time I look in the mirror
All these lines on my face getting clearer
The past is gone. It goes by, like dusk to dawn
Isn't that the way? Everybody's got their dues in life to pay
Dream on, Dream until your dreams come true"
~Stephen Tyler

Thanks to everyone who made high school so great! I'm gonna miss you all! So much fun… music trips, prom, SnoBall, orch parties, vineyrd, #9, earthfest, SkyMall, youth group, pants, go yanks! Good luck 07!

"If you're afraid to fail, you'll never succeed."
~YES

Mark Justin Kusek

Whitney Gayle Lake

Live as if you were to die tomoorow. Learn as if you were to live forever. Kelsey ~ so many AmAz-InG memories I will never forget you...Tia thanks for all of the fun times, I love you babe. CHEER-LEADING ~ Get down/you know HaHaHa i luv you girls ur the best! Lindsay your like my cousin, sister, and best friend...OH! and P.I.C hahaha I love you more than life *B.F.F.E* Mom, Dad, Nicole, Darci, and Anna I couldnt have done it without you~~words cant express how much I love you all!!!!! I always knew looking back on the tears would make me laugh, but I never knew looking back on the laughs would make me cry.....Se-NiOrS '07 GET IT DONE!!!!

Cameron Joseph Lamothe

Well guys, here we are. The end of our HS career. I just want to give a shout out to all my friends and family. So many good times with all of you. Mike's basement, LANs, crazy nights in Plymouth, sandwiches, lost nights, "Am I creepy?", and so many other things. I finish this here with 2 quotes from 2 of my heroes, my dad and Mario Andretti. "Every day above ground is a good one." & " If everything seems under control, then you just aren't going fast enough." Keep it real '07... BOOYA!!

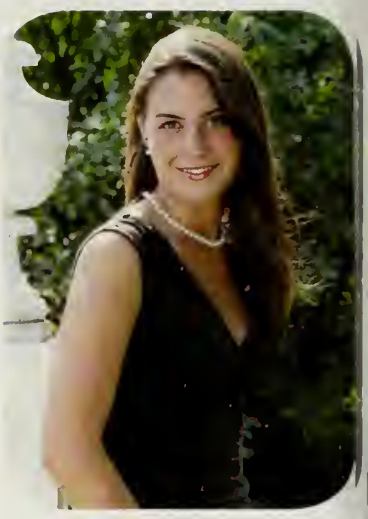

Julie Irene Lannon

"Don't be dismayed at good-byes. A farewell is before you can meet again. And meeting again after moments or lifetimes, is certain for those who are friends." LWO- "There's just one" You're the best, thank you.The Lockers. Road Trip. "Sis." Leigh's CDs. The T. Love you all Congratulations '07!

John Stephen Laputz

"Lowliness is young ambition's ladder,
whereto the climber-upward turns his face;
But when he once attains the upmost round,
He then unto the ladder turns his back,
Looks in the clouds, scorning the base degrees
By which he did ascend."
~William Shakespeare in Julius Caesar

Robert Powers Larose

Kathryn Grace Leccese

"Friendship is the hardest thing in the world to explain. It's not something you learn in school. But if you haven't learned the meaning of friendship, you really haven't learned anything." *~Muhammad Ali*

Thanks to all my friends, you know who you are. Thanks Mom and Dad for putting up with me. Good luck Carson.
GOOD LUCK '07

Timothy Michael Ledin

"People Shouldn't Fear Their Government, The Government Should Fear Its People."
~V for Vendetta

Samantha Lynne Lenhardt

·hen our time is up,
'hen our lives are done.
'ill we say we've had our fun?
'ill we make a mark this time?
'ill we always say we tried? ~lostprophets

)K so dude, I was reading the dictionary last ight… great times DHS, thanks to all my ıends, love to my gorilla & bennyA: track-ın Fast Turn Left, softball #8 I'll miss you ıys, watch out for plexiglass. *"lose one friend. ıse all friends, lose yourself"* ~*Eric Mathews.* hanks to my family- I love you, good luck &z. Keep in touch '07.

Bethany Jane Leonard

I am fevered with the sunset,
I am fretful with the bay,
For the wander thirst is on me
and my soul is in Cathay.
There's a schooner in the offing,
with her topsails shot with fire,
and my heart has gone aboard her
for the islands of desire.
I must forth again tomorrow!
With the sunset I must be
Hull down on the trail of rapture
in the wonder of the sea. ~*Richard Hovey*

Wesley Alan Locke

"Wasting time, let the hours roll by doing nothing for the fun, little taste of the good life, whether right or wrong makes us wanna stay, stay, stay for a while." ~*DMB*

Thanks to everyone who helped make these the best four years of my life. A&P, Bumpus, The Beach, Boston, wherever... it was always fun. It's been awesome, I'll miss all you guys. Good Luck Class of 2007!

Frederick Alexander Loguidice

"God not only plays dice, he also sometimes throws the dice where they cannot be seen."
~ Stephen Hawking

Parker Joseph Longo

Today I consider myself the luckiest man on ıe face of this earth." ~*Lou Gehrig*

hanks and good luck to the class of 2007. To ıy friends Pat (top of the mornin' to ya) and)an the man- thanks for the great times. MoM)aD thanks for everything love you and Tyler eep on truckin' good luck in high school.

Andrea Dolan Looney

"Cause all you really need are a few good friends"-The Format. Mom and Dad- I love you guys so much, thanks for all of your support. Allie- you're my twin and best friend, I love you. Girls- you guys are the best where would I be without you. Boys- you guys are crazy and keep things very interesting. I'm going to miss all of you guys! Congrats class of '07... WE DID IT!!

Daniel Scott Loreaux

"I will celebrate, but I know new goals and objectives will come and I am ready to take them." ~Ronaldo

I would like to thank everyone who has helped me get to the point of where I am today. To all my friends it has been a great 4 years and I won't forget any of it. To my family Dad, Mom, Andrew, Greg, and Elizabeth I Love You.

Joshua Derek Lovell

CeCe you are the best friend I've ever had - thank you so much. You help me more then you will ever know!

"It takes an idiot to do something cool, that's why it's cool."

Cailigh Brookes MacDonald

BE YOURSELF. :-D

Kayla Marie Mackey

"Life is like a box of chocolates. You never know what you are gonna get."
~From "Forrest Gump" the movie

Clarke David Madigan

"Every day you may make progress. Every step may be fruitful. Yet there will stretch out before you an ever-lengthening, ever-ascending, ever-improving path. You know you will never get to the end of the journey. But this, so far from discouraging, only adds to the joy and glory of the climb." ~Sir Winston Churchill

In fifth grade, 2007 seemed so far away. But we finally made it! On to the next stage of our lives. Good luck to all the people who I have shared the last twelve years with.

David Lawrence Manco

Its been a good four years.

Thanks mom. Thanks Dad.

William Stevens Manly

"I remember saying things, but I have no idea what was said. It was generally a friendly conversation." *~Associated Press reporter Jack Sullivan, inadvertently describing the past four years of my life*

"Friendship is not something you learn in school. But if you haven't learned the meaning of friendship, you really haven't learned anything." *~Muhammad Ali*

Stoop Kid may be afraid to leave his stoop, but I know I sure ain't.

Elena Sophia Manning

"live with intention. walk to the edge. listen hard. laugh. practice wellness. play with abandon. continue to learn. appreciate your friends. choose with no regret. do what you love. live as if this is all there is."
~Radmacher

Thanks to everyone. I love you all.

Morgan Ann Markella

"Somewhere off in the distance, on the other side of your resistance, lies a peaceful existence, it waits, what a difference it makes, without boundaries, no limits, no maximum reach, no guidelines to follow, one promise to each his own individual, a self-destination, a wide-open journey, on a path to creation, your life, is happening now" *~Michael Tolcher*. Thanks mom your the strongest person I know I love you so much! Good luck Kelley! '07good times! We made it!

Cole Jefferson Martin

Chyea so my high school life has consist of too many crazy nights?... wait morning whatever same thing..... So it's been a gr time I would deff re-do it, well at least jun and senior year because frosh and sophom years there were no parties and that's what g me through the week. From bonfires to cas als at Travis's and chillin' at the bronco spo must say I have had the best times of my life the last two years. Sean Paul Dave Derek T vis Nette Stevey g Connor Corey Mark, hop didn't forget anyone.

Oh yeah before I forget I owe my life to the principals, love you guys xoxoxox hugs kisses!

Jillian Appleton May

"I look to the sea, reflections in the waves spark my memory Some happy, some sad I think of childhood friends and the dreams we had We live happily forever, so the story goes" To all my boys thanks for always making me laugh, to the girls we've had some goodtimes,winslow rd,Jackie and Catriona what can I say I couldn't have survived without you, but "in the end my friends we will all be together again" Thanks and love to the fam Mom, Dad, and Taryn thanks for all the support "Where it all ends I can't fathom my friends If I knew I might toss out my anchor, So I cruise along always searchin for songs" '07 stay hot!

Michael Kevin McCarthy

Aaron Eric McFadden

Peter Casey McGrath

Steven Thomas McGrath

"Another turning point, a fork stuck in the road
Time grabs you by the wrist, directs you where to go
So make the best of this test, and don't ask why
It's not a question, but a lesson learned in time"

Guys I dont know what to say so let's just start with this, Hey-O!, Sven, the track phone, the harmonica, the box, the jet ski incident."HAHA!".Constantly surprised, Steves' food raids, "Steve I don't think...BLAH!", playing Zombie Mod, "You need to hit the gym like crazy", "Lets get back to real dux-bury", ITALY '06!, B.U. Trips with Spyder, Toby, Zoe, Mugsy, Baily, Travis' car, Spyder's week long ailment, and of course, Lowes at 11 at night. Colin, Chris, Travis, good times guys, good times. GOOD LUCK BOYS!

Caroline Elizabeth McGuirk

"This I admit, hard to believe an end to it. How could this rhythm ever quit. Bags packed on a plane, hopefully to heaven." *~DMB*. Girls & boys- thanks for the memories. 9 planets. Kick start my heart summer '06. guster/dave '05 & '06. hangin w/ the buds. shipyard, bumpus. oh Snapple. starsky&hutch. red bull gives u wings. XC-so icing. Team Cool. the stroke. no strings attached. A&P. crouton. dux beach. Farfars crew. Mom dad bren kate cousins. thanks for everything. love u all! Best of luck '07...

Michael Joseph McKenzie

Stephen Alan McKinley

Shout out to Steve Negus. Hey there, Buddy Guy! Wow, Matt Prario! SuperMario go there. "God lifts up those who lift up others"– Evan Novakowski. Varsity Chemistry "Of course you all realize, this is a lie."– Tmac. Crazy Train + Dunn = XC '06 champs, can you dig it? Always remember track family tree, walderbeast, shopping carts, GFI Blasters, The Life, and all other XC legends. Always run the deuce. Keep the faith Gingles. Peace out.

Stephen Timothy McKinney

"Never, Marge! I can't live the button-down life like you. I want it all: the terrifying lows, the dizzying highs, the creamy middles. Sure, I might offend a few of the bluenoses with my cocky stride and musky odors - oh, I'll never be the darling of the so-called city fathers, who cluck their tongues, stroke their beards, and talk about what's to be done with this Homer Simpson?!" *~Homer Simpson*

"Get busy livin', or get busy dyin'."
~The Shawshank Redemption

Big thanks to my family and friends. It's been a crazy, yet very enjoyable four years.

Justin Michael McKniff

Christopher Timothy McMahon

"Has anyone figured out why I am called Spyder yet?"

Claire Ann McPartlan

To all who have supported and guided me on my way, I thank you. To my bests and my family - I hold that crazy unconditional love for all of you. Thank you for everything.

"Little story now concluded. But history of world unfinished. Lovely ladies, kind gentlemen, go home to ponder. What was true at beginning remains true. Pain made man think, thought made man wise, and wisdom made life endurable. So may August moon bring gentle sleep. Sayonara." *~Teahouse of August Moon*

Best of luck to all.

Tyler Joseph McPherson

"You don't bring a rolled up newspaper to a pipefight!" *~ Coach Tag*

Thanks mom and dad, I owe you everything. Thanks to my friends, Deacon Tom, Mickey, Drew Drop, The Russian, J-Stat, Ali D, Jack, Fred Dogg, Hoffy and others. RAZZLE DAZZLE! Thanks to my teammates, you're the best a guy could ask for. MEAT WAGON! Thank you to my coaches PIPEFIGHT! and teachers for teaching me and helping me become a better person.

John Francis Mechak

Adam Thomas Melvin

Mitchell Blake Miller

"we're wearing nothing, nothing but out shadows shadows falling down on the beach sand remembering once, out on the beaches we wore pineapple grass bracelets

so why would you care to get out of this place you and me and all our friends such a happy human race 'cause we're tripping Billies"
~Dave Matthews Band

Stephanie Ann Millis

To all my friends, guys and girls thanks for an amazing four years, they've been unforgettable! Girls Soccer I love you ladies! So many good times! Jess, thanks for everything you are the best, and good luck next year! Dad, Mom, and Kaylee, I love you guys so much thank you for all your support and everything you have done for me I couldn't have done it without you! Seniors 2007, we did it!

Colleen Margaret Moore

To my homies... I'll miss those nights at A&P... wait, no I won't. you guys got me through the past 4 years. Tthanks for all the good times. Mom, Dad, Brothers, Max - love you the most. Keep it casual '07. We did it.

"This has all been wonderful, but now I'm on my way." *~Phish*

Sarah Christman Mortland

"As long as you're alive, things continue to happen. As long as you're alive, wishes continue to be born so...please don't give up." *~Fruits Basket*

"It is sad that we should meet only thus at the ending. For the world is changing: I feel it in the water, I feel it in the earth, and I smell it in the air." *~The Return of the King*

"You are never completely on your own. Everyone is tied, and shares connections with others. It is the reason that humans feel joy and sorrow. And also love." *~xxxHolic*

Katelyn Elizabeth Moylan

"We worked hard and we played hard we didn't have a care in the world. It was perfect." Girls-so many memories, couldn't have done it without you. Guys- never a dull moment. Love you all. 15fingers.Prom'06. Gumet. Dunphy's house. concerts. cheering. tBus#1. cdock. summernights. Mom, always ur wobbie. thank u daddy. B+k-love u lots, thanks for paving the way. sEnIorS'07- *"No matter how far you go, you can never shake the sand from your flip flops or the ocean from your soul." Congrats. We did it!!!*

Gregory John Murphy

Soccer, 17-0, Kickboards n Pull Buoys, Amber, Keed Chill Cool, Dollar Menu, Baked Goods, DAR + Dave '06, Guitar Hero, Halo Sess... YO SE! Thanks to all for making the last 4 years unforgettable. Kait and Deir, thanks for always putting up with me. Mom and Dad, thanks for always giving me that extra push. I would be nowhere without you.

It is our choices that show what we truly are, far more than our abilities."
~J.K. Rowling

Taylor Jean Murphy

Michael Thomas Nelson

Keith Ward Nette

Mary Katherine Neumann

Troy Steven Neville

"Waitin for the time when I can finally say, this has all been wonderful, but now I'm on my way" ~ *Phish*

Boys and girls- its been real. Four years flew by. Late nights, tossin' the ball, the flashlight (Rob, Tucker, TJ) concerts. Never Forget. Lax State Champs '05, '06, '07? Cruizin' in the 4runner, Jackstonians, That's a huge exaggeration, beachin' it, Dunphy's house, Super Bowl at mayor's, wadsworth(TJ, Tucker, Mark). Too many good times, sad to see them go. Mom, Dad, Tripp, Kelsey, Amy - Thanks for everything 1-4-3.

Abigail Rose Nolan

"Good friends we have, good friends we have lost along the way, in this great future you can't forget your past so dry your tears I say"
~Bob Marley

Girls and guys thanks for all the great memories- bumpus, beach nights, bonfires and so many more. Mom, Dad, Meg, Em, Kev love you all- Kev goodluck in high school! Congratulations '07, we did it!

Evan Joseph Novakowski

"Two roads diverged in a yellow wood, and I'd brown bag it. Because for want of a nail the horse was lost without building Rome in a day. Prevent forest fires by not writing checks you can't cash. If you attempt to hold discussions with a monkey when the organ grinder is in the room remember time is money. Live everyday like it's your last for the tallest blade of grass gets cut down by the lawn mower. Life is a journey stop, drop, and roll. Also never judge an escalade by its rims. God lifts up those who lift up each other. Life is Love Rev Run."
~DMX

Tyler Charles O'Brien

Aight so firs' off I jus' wanna give a shout out to all mah homies in da hood 'cause without dem I wouldn't be where I am today. Second I just wanna say thank you to L. Ron Hubbard for making such a great religion that is scientology, it has really changed my life. I will always remember the good times we had such as Dux lax get up, and the curling national championships, we're number one! Always rememba to keep it real west side, and to have respeck. You know you love mah purple shirt. And be sure to set a course! This is Tyrel signing out, and keep on keepin' on class of 2007!

Matthew Robert O'Connor

Michelle Jeanette O'Connor

Life may be starting with new hopes&Dreams,but a small part of me will never leave.It's been fun living in this small town: I wouldnt change a moment. Love your friends because they will shape your future.Fab4.. Never a dull moment. Love you girls!Never stop the dance parties. Dan's house, b4bball games. Laguna night. Meme you're my shoulder to lean on,youve been there since day1, Clio you're my other half, way to many memories to pick just one you've made it a crazy ride and some of it is all a blur! Julie you're always a blast also soo many memories, I'm happy to know that when I come home you're just across the st. Kt ur my lil cutie. Teenie best bday ever. You dropped the nugget! Nicki..invisible bikini! Colleen. I will always love you You're always a blast! Cheerleaders I love you all it's been great! Poker in Aron's basement! Boys always a fun time...8th grade..Never a dull moment! You've made it all worthwhile. It's been a crazy time in this small town but now I'm on my way. Mom, Dad, & Matthew You got me through everything..Thank you & I love you. Good luck Class of 2007, It's been a blast!

Patrick Thomas O'Connor

"Get busy living, or get busy dying."
~Shawshank Redemption

Dan, Kyle, Drew, P.J., McKenzie, Tim, Fred Pooter, Braeden, Hoffy, Luke and Sean- great times so far- the best is yet to come- thanks for everything. To my family at Marshfield Country Club- thanks you for the opportunities and great times these past four years. Dad, Ma Kristin, Kelly, Erin, Colleen, and Brendan thank you, I love you.

Luke Werner O'Day

n, Nick, Roman, Kyle- The Grizzlymen, The ystermen, Gurnet, and the Garage. 1,2,3...?, wimming in a Hurricane, Keep on Living, ıles, Hot wheels man and Mr. Green. Thanks friends and family Mom, Dad, Tori, Emily, ran, love you guys. 250

You got to trust your Insinct, and let go of re-et" ~*311* 60

The Day that I Die, Is the day that I shut my outh, and put down my guitar" ~ *Sublime* 96 ive Life to the fullest 2007

Matthew Jason Payne

o my family, I can't say enough to thank you r your love and support, you are truly the best. o my friends, you've been with me through it l, and because of you, I am who I am today. To e class of 2007, good luck, the greatest years of ur lives lie ahead of us, make the best of them. ever forget where you've come from and how r you've gone.
You'll have your ups and downs,
on't let them push you out,
ause time is all you've got now,
o make the best of everything you want to be,
ith ambition pushing forward,
our dreams upon your shoulders" ~*Run Kid Run*

Kara Marie Oloskey

How lucky I am to have something that makes saying goodbye so hard. ~Carol Sobieski
To all my girls<3 Thanks for making high school what it should be and for all the memories. Prom '06, OAR, beachin' it, movie nights, roadtrips, NC Pawnee Pack, 4/14, hola! how am I!? Summer '06, twins / Emily- North Carolina, where to start? / Soccer 04,05,06 ~ sleepover / #19 / Lax 05,06,07 ~ Gurnet / Chris- you always make me smile, I love you. Mom- best friends, Dad- I'll always be your little Og, Michelle- goodluck! Thanks for always being there, I love you. Congrats class of '07- we made it!

Kelly Elizabeth Pelham

"It's a luscious mix of words and tricks, that let us bet when you know we should fold. On rocks I dreamt of where we'd stepped and all the whole mess of roads we're now on. Hold your glass up, hold it in. Never betray the way you've always known it is. One day I'll be wondering how I got so old." *~The Shins*

Mom, Dad, and Matt- Thank you. I love you. Friends, thank you for everything, you know who you are. Good luck in all of your endeavors. Here we go class of 2007, don't hold back!

Rachel Anne Owen

"There are places I'll remember
All my life, though some have changed
Some forever, not for better
Some have gone and some remain
All this places have their moments
With lovers and friends I still can recall
Some are dead and some are living
In my life, I've loved them all" ~The Beatles

Thanks to all the girls and guys for all the awesome memories! Sara- my other half, I love you! Whitey- you're hot, Crowd Pleaser, Polo with DH, DixHoops #11, Tommy... Congratulations and good luck '07!

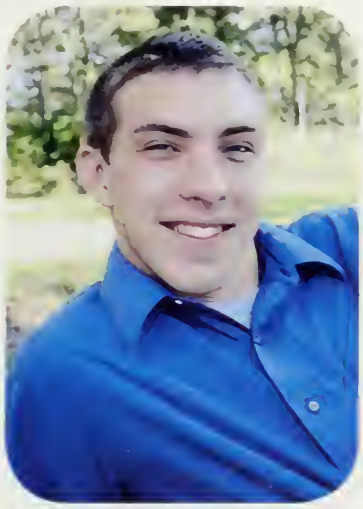

William Morse Perry

Heather Lynn Pakstis

"Do all the good you can, by all the means you can, in all the places you can, to all the people you can, as long as you ever can." ~ *John Wesley*

Thanks to everyone for making my high school experience the best! Great memories from Best Buddies, Student Council, Dance, and Band. Mom & Dad, thanks for everything. Emily, keep on dancing! I love you all. Best wishes '07. It's been great!

"Life- Don't let it pass you by, because you were created for something beautiful." ~*Natalie Grant*

Emily Noel Piesco

A life without God is hardly a life at all.
Jesus said, "I am the way, the truth, & the life." *John 14:6*
I know the plans I have for you-plans to prosper you - to give you hope & a future *Jer 29:11*

"where's your treasure, where's your hope
if you get the world & lose your soul?
...don't close your eyes, this is your life:
are you who you want to be?" ~*switchfoot*

Much love to all my family & friends.
Best wishes class '07!
Truly great friends are hard to find,
difficult to leave, but impossible to forget

Stephen Park Pinkham

Sean Bernard Poelaert

Babson, Scott, Copp, O'Day . . Good Times "I'm letting you have shotgun. But cuz it's cuz only cuz I'm going inside." Trips to Weymouth. Outback. Cruizin. ~SUB STYLE "M one one. R one two." "The older you get, the more rules they are going to try and get you to follow. You just gotta keep on livin', man. L-I-V-I-N." ~ *Dazed and Confused.* Class of '07 Good Luck Cya Later

Meredith Marie Poore

Happiness is a destination that's hard to find, it may take some time. But in my mind there's somethin' more & I'll open up a brand new door & find the strength to close the ones I left behind ~Kenny Chesney. One fun thing– summer concerts– soccer '06. using the "girls"– Lax '06. prom '06 Gumet– *Life ain't always beautiful but it's a beautiful ride ~Gary Allan.* Oh holy hotness. leigh– Mom. Dad. Alex. thanks.love you always- Brendan. *Yea man thats the good stuff ~Kenny Chesney.* Girls&Guys so many good times. Good Luck '07

Kimberly Ann Portais-Rolfson

"may a thousand stars to wish upon fall in your dreams" *~anonymous*

Rebecca Anne Potash

If you're reading this it probably means that you're trying to remember everyone's names' so the 10, 20, 25 yr reunion isn't more awkward than need be. I hope that you fulfill all your goals, break stereotypes, and all those other wonderful sayings on the inspirational posters in the main office. Adults say we should make the best of these 4 yrs, b/c high school is the best time of our lives, but that's also said about college so make every new day of your life the best one you've ever had.

Alexander Lawrence Proctor

Roman Ricci

Nicole Richer

Daniel Thomas Riley

eaves are falling all around,
's time I was on my way.
hanks to you, I'm much obliged
or such a pleasant stay
~Led Zeppelin

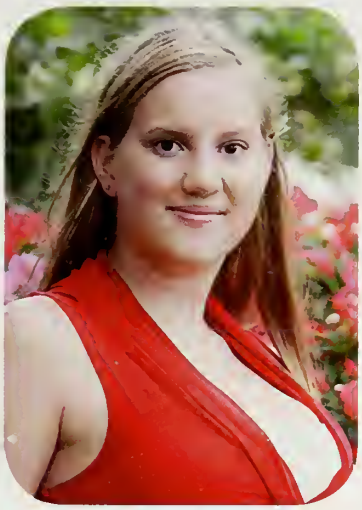

Robin Nicole Rittenour

"All the world's a stage
And all the men and women merely players:
They have their exits and their entrances;
And one man in his time plays many parts"
~Shakespeare

Thanks from the bottom of my heart to my family (particularly my mother) all my friends and all my teachers for believing in me & putting up with me. Special thanks to Sarah, Gill, Kaitlin, & Jonhison- you guys have always been there for me. And good luck class of '07, we did it.

"Act well your part; there all the honor lies."
~Alexander Pope

Travis Lee Roberts

Siobhan Michelle Roche

Now we turn the last page of adolescence and begin anew. It is our turn to to write a novel of our own; a tale of success and failure, joy and sorrow. We are left to make our own choices and learn from our mistakes. Training wheels are off and if you fall get up and try again. Good luck class of 2007! Thank you to my best of friends and teachers.

Olivia Kai Rodriguez

Learn from yesterday, live for today, hope for morrow."

apeCod. Carnegie. Boston Trips. Disney. uxCrew. Earthfest. Forest St. Prom. Mexico. lovie Nights W/The Girls. Summers At Theach. Grey's Nights. DuxPizza. Dancin'.

o all my girls & guys- you are the best friends at I could have asked for, thanks for always ing there, thanks for the all the amazing emories. Mom, Dad, & Chandler– I am the rson I am because of you, I love you.

Believe me that your standin' on the edge of mething good. And it's the hardest thing you er had to do." *~The Alternate Routes*

ood luck class of 2007…Dream On!

Peter Aldrich Rogerson

Caitlyn Annie Rollock

"I would like to thank a world that never understood or accepted me, family and friends who never believed in me, lovers who never ceased to torment me, and a God that has one hell of a sense of humor. You have all made me what I am today." *~David Draiman*

More importantly, though, are the ones who helped me through it all. To Nathan - these past two years have been amazing, and I love you so much. To Josh – you'll always be my best friend, and I miss you already. And to everyone else - Troupe #355, my grandparents, Dad, Mom, my siblings, Auntie, Lynn, the Mustang, and the Cannata house - thank you and rock on.

Nicole Christine Santosuosso

Wow this year has flown bye! To all my friends - you know who you are, love you and I will miss you lots. To Mom, Dad, Kevin, Bev and Brian - love you all. Kevin good luck the next few years. Brian - I love you - don't grow up too fast. To my whole family - thank you for being there for me. To the teachers who have had me- thanks for everything. Panic! at the Disco concert, Prom '06, and Snowdays - good times. '07 SENIORS GET UP!

Sara Beth Schwanke

"Be who you are and say what you feel, because those who mind don't matter and those who matter don't mind" *~Dr. Seuss*

TWINS, bonfires, 5- good memories, em-how tall, awkward, mike- I43, newsies, beach talks, Rach- what would I do without you! duxhoops #24, dance parties- bball girls- love you all...

Mom, Dad, Jan, Kayl, Noah, Ari- thanks for everything... I love you!

Girls and Guys- thanks for all the great times- good luck and congratulations!

Ashley Martha Scola

"There are two tragedies in life, one is to lose your heart's desire, the other is to gain it." *~George Bernard Shaw*

Emily Marcella Seery

And every time I think of you
I'll remember all the good times that we've had
And every time I sing this tune
I will laugh, I will cry, I will close my eyes
'Cause I know that it won't be long
Until we meet again
And the good times will never end
When we meet again
~Stephen Speaks

Congratulations Class of Oh Seven! Thanks to everyone who has made these years unforgettable... Disney, Greece&Italy, CrowdPleaser, the Precious, Palm Beach, San Fran, DUXHOOPS #20! Best of luck! Our lives are just beginning...

Michael Gregory Seigfried

"And some man live his life
For profits alone
That very same man
He lives his life all alone
And the road to life
Yes it goes up and down"
~Slightly Stoopid

So many memories here at Duxbury. The Gang, you know who you are, sitting at A&P, Dora, rest in peace Nora and Debra, two show civics, vroom vroom, saran wrap, bonfires, beach, DuxLax, ham. Thanks Connor, Shannon, Derek, Mom, Dad, and Jay for always being there for me. Good Luck Class of '07!

Mayra Nathalie Sepulveda

"The Puertorican" heeeyyy!, Are you serious-th!?, How many numbers can you get?, Really? Pink doesn't escape Me, Precious!, ...hehheh..."Just how it is", Road Trips, Eek!, Did you just say Mexican!?, Hot tub parties, Yeh we're sisters, Terra Brazil, Mango Water, Gotcha!, Lo que paso, paso, "Y solo por un beso se puede enamorar" *~Aventura*

Gracias a mi familia, los quiero mucho,
Elba, Macho, Nicci, Sandra, Gretchen, Basil
& My 3 beautiful nephews

Steven Andrew Shanahan

"And I remember times like these, they are the times of my life,
And I fall back on times like these, when life gets a little rough" *~Lost Trailers*

Football #18 To all my Buds great times, Dunfys House,summer concerts and T rides, mud sliding, SuperBowl Night, Survivor style, Floods house, Squanto Freshmen year, Unforgetable memories 07, Thanks for the suport family Mom, Dad, Alexa, Bob you guys are the best

Kevin Patrick Shea

Patrick Desmond Shea

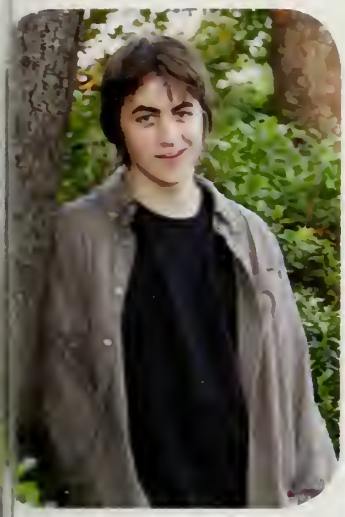

Corey Devin Sheppard

Keith Patrick Simons

Michael George Slattery

All the times, good and bad, life goes on and it's been fun. Sanwich Sunday in Keatings backyard, Harden Hill, best times. Thanks to all the people who made these last 4 years fun. Hockey, state champs '05 super 8 '06 #17, baseball '06 #19 great season. Mom, Dad, Sarah - thanks for always being there for me and giving me support. To the class of 2007, keep it real and good luck. I'm out.

Catherine Harcourt Slechta

What lies behind his
and what lies before us
are small matters
compared to
what lies
within us
~ralph waldo emerson

Connor Lee Smith

Heidi Jul Soderberg

"You have brains in your head. You have feet in your shoes. You can steer youself any direction you choose. You're on your own. And you know what you know. And you are the guy who'll decide where to go." *~Dr. Seuss*

Good Luck Class Of 2007!

Quenby Macrae Solberg

"We all know that [despite] whatever you achieve in life, you're still that kid in high school." *~Kristin Chenoweth*

It's been real.

Lindsey Elizabeth Sowa

"You're on your own and you know what you know, and you are the one who'll decide where you'll go"
~Dr. Seuss

To all my girls and guys, it's been amazing. Bumpus, bonfires, A&P, mc's basement… we can have a good time anywhere. I couldn't ask for better friends. Italy kids- que figo! Mom, Dad and Chris- love you, thanks for everything! Congrats '07

William Charles Spang

"Time flies like an arrow, fruit flies like a banana." ~Groucho Marx

Well it's been fun. I wish the best of luck to all my classmates Thanks to my friends and family (you know who you are).

Now you stay classy, class of '07.

Theresa Jean Steele

"Be brave enough to live life creatively. The creative is the place where no one else has ever been. You have to leave the city of your comfort and go into the wilderness of your intuition. You can't get there by bus, only by hard work and risk and by not quite knowing what you are doing. What you'll discover will be wonderful. What you'll discover will be yourself."
~Alan Alda

To my family and friends, you know who you are- Love you all, Thank you for making me the person I am today!

Ivan Sunguroff

Nicole Alyssa Striebel

"Life is a series of experiences, each one of which makes us bigger, even though sometimes it is hard to realize this. For the world was built to develop character, and we must learn that the setbacks and grieves which we endure help us in our marching onward."
~Henry Ford

To my friends, I will always remember each of you. We've shared so many memories and been through so much together. This isn't the end. **Mom and Dad**, thank you! You've been there every step of the way. I love you.

"You have to take life as it happens, but you should try to make it happen the way you want to take it."
~Unknown

Leigh Guerin Tedeschi

"We all take different paths in life, but not matter where we go, we take a little piece of each other everywhere..."
~Tim McGraw

Girls- I love you all, couldn't have done it without you. Mere-too many memories w/you, bffl. Guys- always kept me laughing, thanks for the good times. Prom '06 gumet. road trip. summer 06. concerts. one fun thing. FH. Lax. Enough said. Mom, Dad, Nina, Tbone and Maypo- thanks for everything you've done, I love you. '07- it's been great, Good Luck!

Christopher Ryan Sullivan

Terrence Callahan Tedesc

"Celebrate we will, Because life is shor sweet for certain" *~Dave*

To all my friends out there, these last 4 y have been great, thanks for all the good t and great memories, Golf -nasty, state ch '06? BBall- state champs-disney and play the fleet, Baseball- outfield chats, back to league champs (settle down dux lax) Crus the one and only 4runner, tossin' the ball, w boarding, summer concerts, and all the great times we've had, Mom, Dad, Nina, L and Mark- Thanks for everything, couldn't done it without you- Best of luck '07- I'm

Brooke Seale Teittinen

me point, you have to make a decision. Boundaries don't
ther people out. They fence you in. Life is messy. That's
ve're made. So, you can waste your lives drawing lines.
u can live your life crossing them" ~*Grey's Anatomy*

in Thing- hysterical times, love you ladies. Soccer (6,
st Turn Left- always in my heart. DMB, Kenny, Scoop-
o Goo Dolls, summer '06, proms, Gurnet, SanFran,
, Palm Beach '07, never a dull moment. Bec-Gavin,
ove you Girls- you're all fabulous, it's been a blast. Guys-
for always keeping me laughing. Mum–Dad- thanks
ays supporting me. Linds- you taught me well, love you.
verjuice "I've got a hand for you."

Luck class of '07. Stay classy.

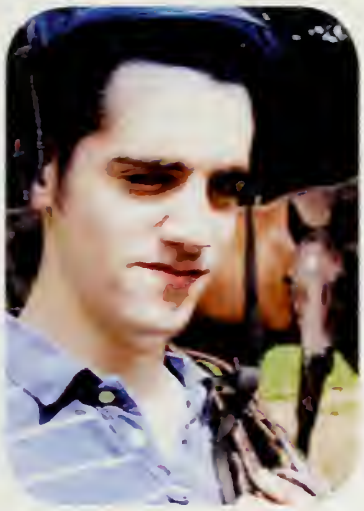

James Bartholomew Thomas

Samantha Ann Thomas

Jonathan William Neil Thompson

Catherine Ann Threlfall

gratulations to the Class of 2007. We
e it! Thank you Mom, Dad, Danielle
less for helping me through these four
s. I love you! Heather, thank you so
h for all that you have done. Class of
'. "Follow Your Dream ... The Rest Is
Unwritten."

Lija Astride Treibergs

"When you're flyin' high, take my heart along
I'll be the harmony to every lonely song
That you learn to play" ~*Nickel Creek*

I know we're supposed to look to our futures, but I'd much rather look back and remember the wonderful times and people over these past years. Emus, tub situations, the best section ever, hillduff, snuggle buddies, klija (143)- everything. Thanks to all of you who made it that way. I love you, and remember, "You are the music while the music lasts." ~*T.S. Elliot*

Nathan McKenzie True

Padrig Marshall Curtis Tuck

William Denison Tucker

"I only got the sunny hours, the brightest hours of day. I never got the gloomy hours, I let them slip away"

Great times everyone it went bye too fast, drivin' around in the 4 runner, flashlight (Rob,TJ,Troy) That's a Huge Exageration: No dude let's just go to Wadsworth, chillin' at the beach super bowl at Shanahan's summer concerts TJ you still owe me for my windsheild late night mcchickens, skiing at the river (Sean) Thanks Mom, Dad, Mike and Cory for the support. Peace

Gretchen Rose Upham

They weren't lying when they said that high school flies by. So-Jay. Birdy. Softball #6. Prom '06 'hand shake'. Jolt. Dunkys. 'You're Puerto Rican at heart'. Highway cones. Mango water. 'Your clearly jealous'. Hot tub party. Famous Kay-Wal drawing. "The same thing that makes you laugh, can make you cry". To all my friends I don't know where I'd be without you. Mom, Dad, Jimmy, and Emily thanks for always being there for me, I love you.

Nicholas Christopher Violandi

"Success is never final and failure never total. It's courage that counts."

Thanks to the gang, lots of unforgetable memories. Wranglers and Civics. Thanks Mom, Dad, Ali and Drew for everything. Love you guys! Just one closing chapter to our exciting lives '07!

Kenneth Eakin Watsor

"It's been a wild ride
I wouldn't change a minute
I can't slow down inside
Guess that's why I live it"

~311, Creatures

"guys I can't tell" lans, mike nelsons basei
and all the other stuff we've done, keep i
ing

Good times '07
Peace out...

Jonathan Brian Watts

Conor William Webster

Derek Joseph Weckbacher

Torey Franklin Weiss

"I hae often dreamed of a far off place. V
a hero's welcome would be waiting fo
Where the crowds will cheer, when they s
face, and a voice keeps saying this is whe
meant to be. I'll be there some day. I can
distance. I will find my way, if I can be str
know every mile will be worth my whille.
I go the distance I'll be right where I be
~Michael Bolton.

Thanks to all my friends and family wh
supported me and helped me "go the dist

Rebecca Beth Welch

hanks Mom, Dad, Mike, and Chloe. Your ove means everything to me. All my guys and irls, you know who you are. Good luck OH EVEN !!

his has been the best years of our lives
et's pray that we can say these words forever
he days are running shorter by the hour
/e'll look back and realize this was all we had.
~Daphne Loves Derby

James Timothy West

Try to make it through the daily pain
That you feel - maybe tomorrow won't be so bad.
I know it
'cause I once felt that way
Nothing I could say
Made it go away
I lived through this
I still feel this
I just live for my tomorrow

Staind--Take It

Jared Alan Wiese

"I have often dreamed of a far off place. Where a hero's welcome would be waiting for me. Where the crowds will cheer, when they see my face, and a voice keeps saying this is where I'm meant to be. I'll be there some day. I can go the distance. I will find my way, if I can be strong. I know every mile, will be worth my while. When I go the distance I'll be right where I belong." *~Michael Bolton*

Thanks to all my friends and family that have supported me and helped me "go the distance."

Taylor Francis Williams

"I feel the fuel rushing through my veins
In sunburn and flames
You can take on the world
It's all in your brain
How do you feel?
'Cause I couldn't ask for a single thing more"
~311

Michael David Wittliff

oblems worthy of overcoming, prove them-
lves valuable with time. Achieving what you
ant in life sometimes takes grit.

Robert Montgomery Woodruff

"Love the life you live,
Lead the life you love" *~half pint*

"Twenty years from now you will be more disappointed by the things that you didn't do than by the ones you did do. So throw off the bowlines. Sail away from the safe harbor. Catch the trade winds in your sails. Explore. Dream. Discover."

Rebecca Marie Woods

"Everything that we are now is everything we can't let go or it's gone forever, far away, I hope tomorrow is like today"
~Guster

Girls and Guys, thanx for everything, I love you all. Lax #7, Gumet, Track-run fast turn left, Pawnee 12 pack, a & p, Gavin, BEP, Disney '05, palm beach 4/14. I love you Mom and Dad, Col, Ter, and Chris. Thanks for always being there for me! Good Luck '07 – thanks for the memories!

Briton Philip Rhys Woodworth

"Our generation sees the world
Not the same as before
We might as well just throw it all
And live like there's no tomorrow
We are the ones
Who are living under the gun every day
You might be gone before you know
So live like there's no tomorrow
Believe it
The official view of the world has changed
In a whole new way
Live fast 'cause if you don't take it
You'll never make it
So if you understand me
And if you feel the same
Then you will know what nitro means
You'll live like there's no tomorrow"
~The Offspring

Brady Christen Wyrtzen

"Only those who dare to fail greatly can ever achieve greatly" ~*RFK*

Thanks to all the guys and girls who kept it interesting... beach nights and bonfires, A&P, tennis court skating, random basements, Winslow Kids!, Greece and Italy... Never forget the good times. To the Class of 2007- best of luck in the future. Mom, Dad, Jeff, Kate, Ryan, and Meg... thanks for always being there- love you guys always!

Tiffany Poak Yoon

To my friends, family members, peers, and teachers- Thank you for an amazing four years- High School will stay with me forever. Good Luck to the class of '07- the best senior class to ever pass through the halls of DHS.

"Perfection. Let's go to work ."
~*Remember the Titans*

"Sometimes it is harder to deprive oneself of a pain than of a pleasure."
~*F. Scott Fitzgerald*

Well, Class of '07, I seem to be responsible for writing a chunk of text which those nice folks on the Yearbook staff can use to fill space. I suppose that I should make this be some sort of a final "goodbye" to my fellow seniors. Though I have to level with you guys, it's kind of hard to say goodbye. Part of it is the fact that as I'm writing this it is actually midnight on a Monday in November. At the moment most of us seniors still have a number of hoops to jump through to make sure we graduate, let alone make it through the year alive. Though I think that there is another reason that I'm reluctant to bid the DHS farewell. In our four-year stay here I think we have come to love the little flaws in our school just as much as we love the great things about it.

Most of us enterprising youths will be heading off to bigger and better things, but why bother when nowhere else can hold a candle to our lovely High School. This building that we have spent out last four years in is made of brick, mortar, love, asbestos, and a whole mess of bees. From our two semi-functioning water fountains to our indescribably creepy student lounge mural, it's hard to ignore how much charm and allure this place has. DHS has the amazing academics, athletics, and music and drama programs to boot. It goes to show that just because you have hundreds of stinging insects living in your auditorium doesn't mean you can't be awesome in other ways.

For most students the transition to life beyond high school means a farewell to the type of brisk morning commute that we have here at Duxbury. Where else do you get to wake up when it's still dark out and make your way to school in traffic that moves at a lively three miles per hour. It really provides a sense of community to see the rest of your peers on the road to school, especially when you are all stuck behind the city-block sized SUVs that only have to drop off two students.

Beyond ridiculous start times and a few other thorns in our sides (the regrettable loss of free fries comes to mind,) our class has faced many other obstacles. I'm sure you all remember being denied the International Food Festival back in seventh grade. Not to mention the numerous threats that our class has had to deal with. I'm sure nobody forgets how much fun it was to carry our books around for months and stand outside in the freezing cold while we waited our turn to waltz through a set of metal detectors. Despite all that, I honestly think that our class has turned out really well and is bound for great things.

Alas, like it or not, all of us will have to leave this wonderful place very soon. As hard as it is to comprehend, we may wind up in places where phrases like "slow and low" or "trash is our enemy, homework is our friend" are virtually unknown. Wherever we go after High School, be it college or working in a screen door factory, we may never again experience the simple luxury of air conditioners that blast freezing air in the winter and heat classrooms in June. And dare I say it, we may not even retain the privilege of waking up at the crack of dawn to make it to class in time. I shudder to think about leaving the DHS, as I'm sure most of you guys do to. Though I suppose this is one of life's lessons, we can't spend our whole lives in this kind of paradise. Class of 2007, I have confidence that we are strong enough to let go of our comfortable lives here, and face what awaits us beyond High School.

American
WILCO

COLLEG'
hug it out
EORGIA
boston redsox

ZERO

Superlatives

Sarah Crimmins & Connor Bevans

Kate Cipolletti & Johnny Heinstadt

Tiffany Yoon & Travis Roberts

Jill May & Sam Katz

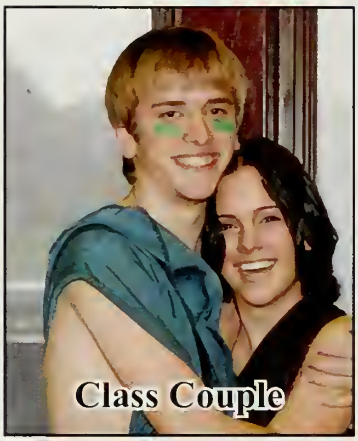

Steve McKinney & Rebecca Potash

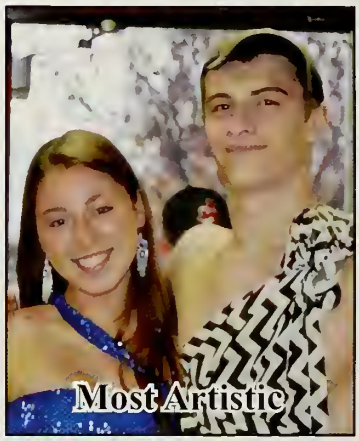

Elena Manning & Ivan Sunguroff

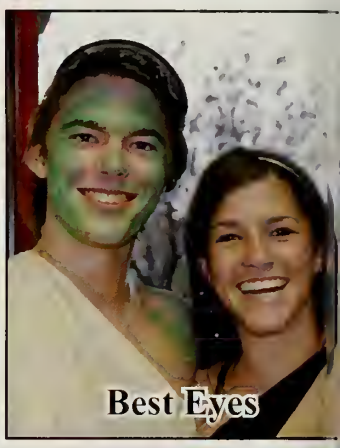

Dan Riley & Alex Cochrane

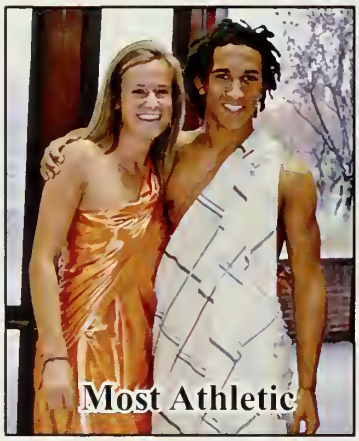

Kara Oloskey & Aaron McFadden

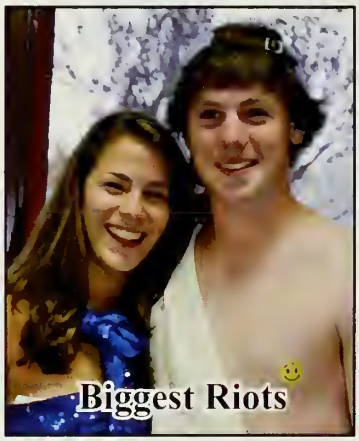

Liz Hetherington & Will Tucker

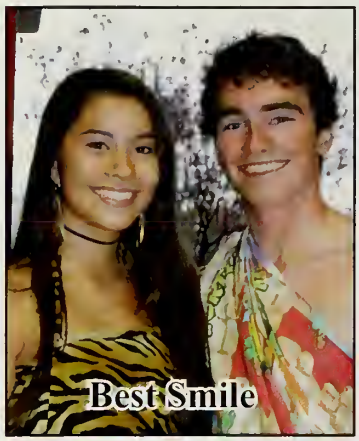

Teryn Chin & Mike Dinneen

Paul Fortini & Becca Woods

Sarah Crimmins & Luke O'Day

Allie Findley & Mark Hennessey

Kerri Connolly & Sean Burke

Braeden Gregg & Katie Dennis

Mike Gunderson & Sara Schwanke

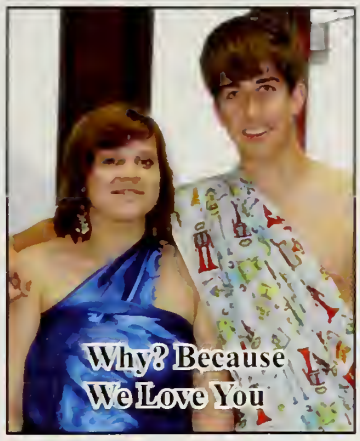

Kelly Pelham & Greg Murphy

Alec Boardman & Risa Burr

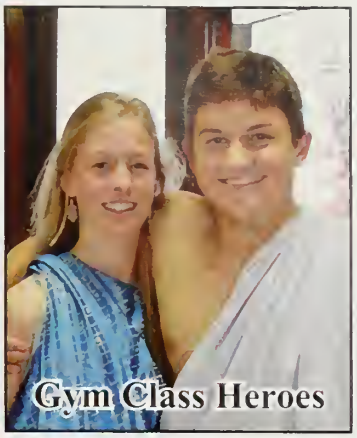

Sam Lenhardt & Bobby Barry

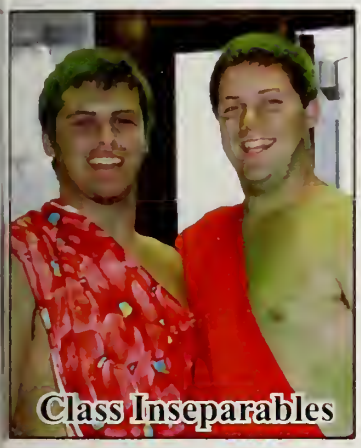

Wes Locke & Matt Botieri

Leigh Tedeschi & Meredith Poore

Sarah Griffin & Jack Bostrom

Taylor Murphy & Nate True

Colin Edgar & Lija Treibergs

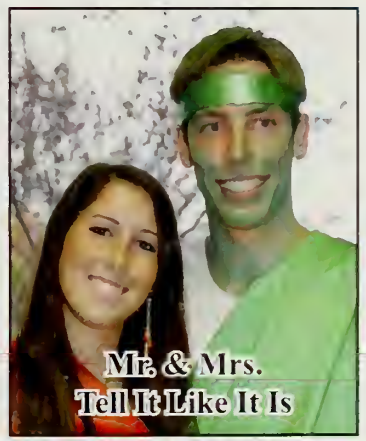

Clio Arana & Tommy Devine

Will Manly & Kelsey Ford

John Laputz & Kylie Garofalo

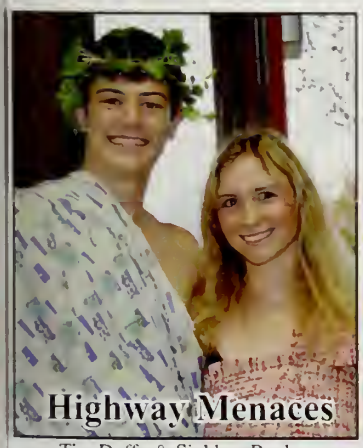

Tim Duffy & Siobhan Roche

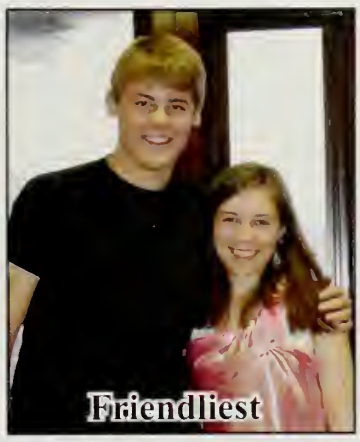

Drew Harasimowicz & Heather Pakstis

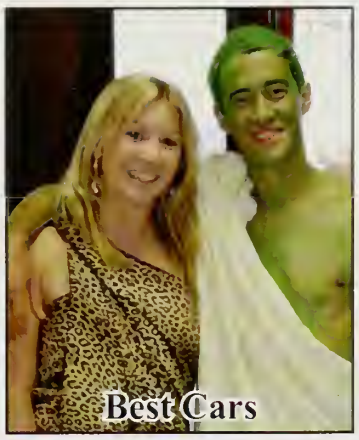

Jess Coonan & Zach Hallowell

BOSTON

STATE PRISON
STATE PRISON
STATE PRISON
STATE PRISON
63-128

MIAMI
VICE

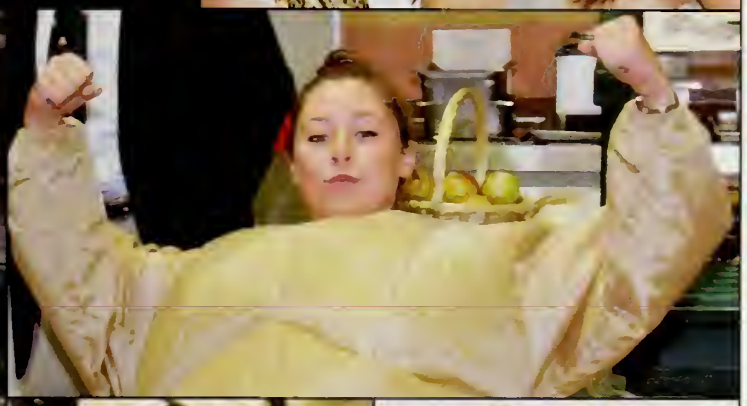

SPECIAL

LEAGUE CHAMPS
LEAGUE CHAMPS
BOYS TENNIS
2002

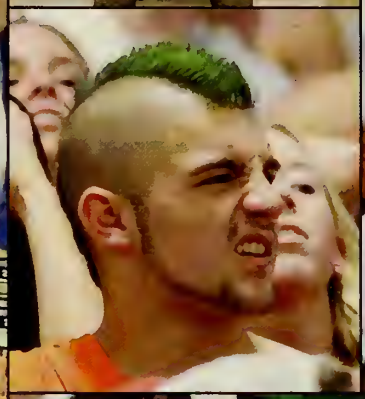
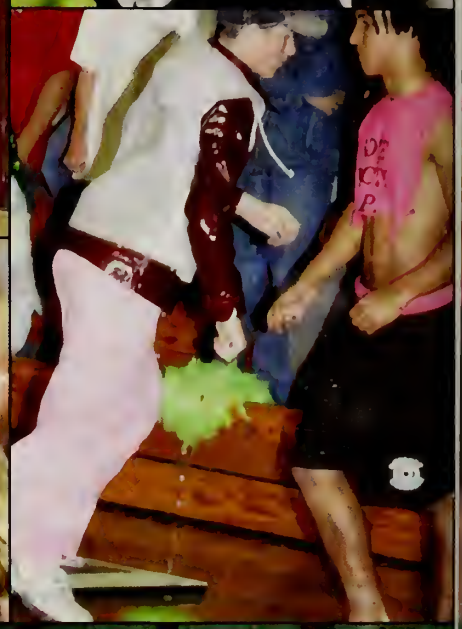

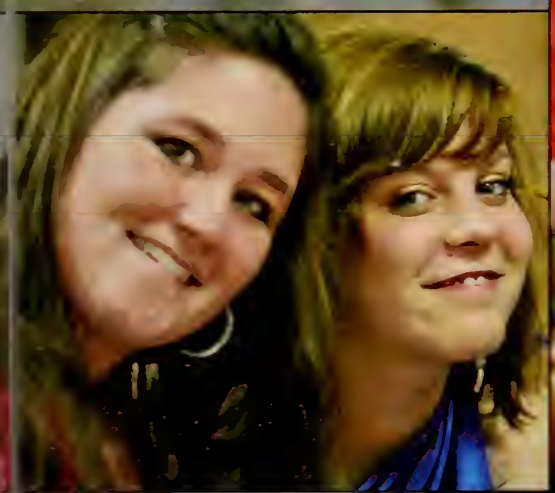

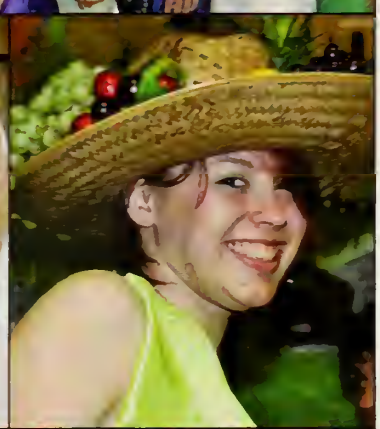

ethics

VOTE
PACEY
V.P.

Prom 2006

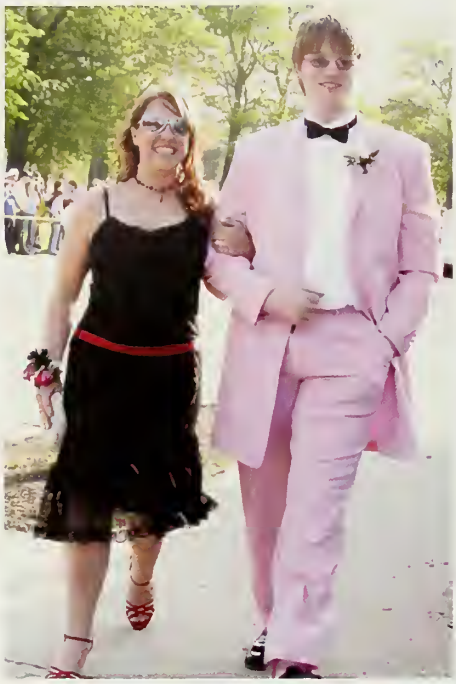

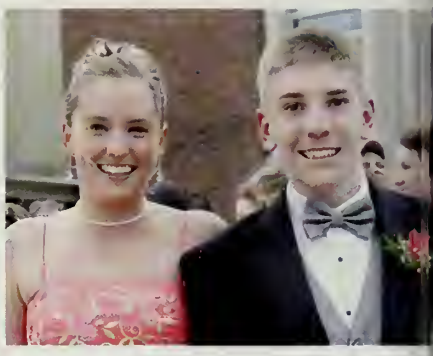

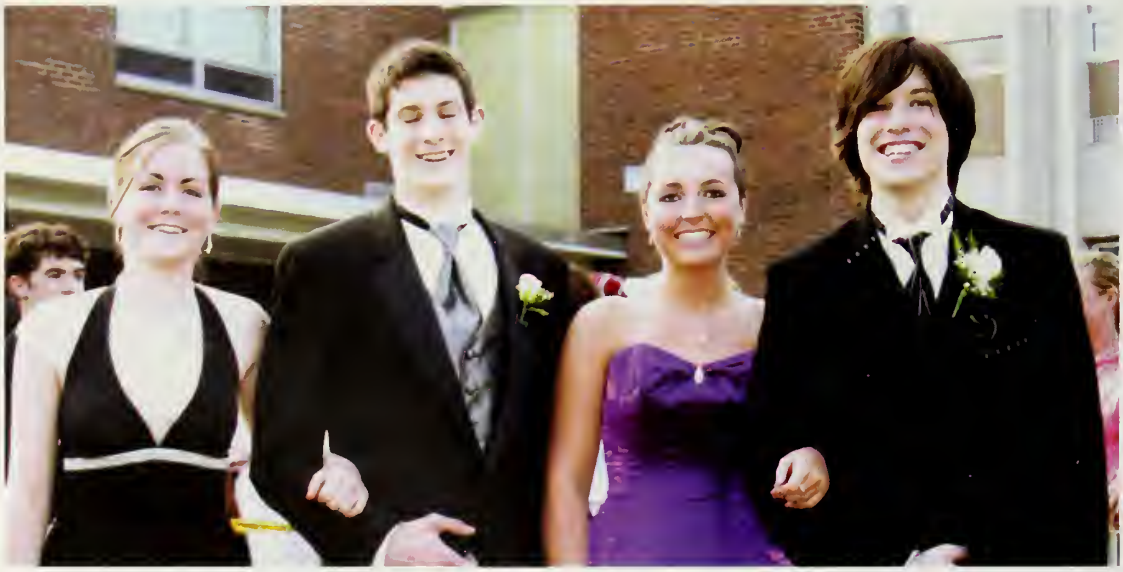

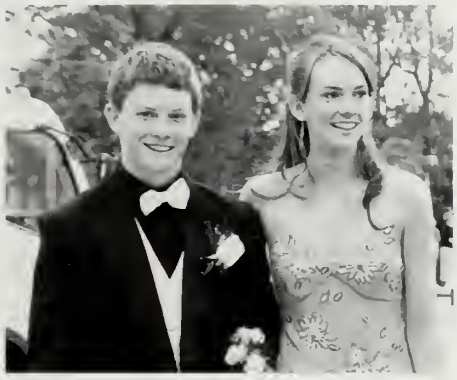

Pirates of the Carribean

Courtney Abbott
Scott Ahern
Clio Arana
Angela Auda
Ian Babson
Robert Barry
Michelle Berlinguet

Connor Bevans
Alexander Boardman
John Bostron
Matthew Botieri
Steven Bowen
Benjamin Bray
Casey Brust

Ashley Buckley
Meghan Buckley
Sean Burke
Risa Burr
Stephen Cameron
Brendan Carroll
Benjamin Cederberg

Colin Clark
Kaitlin Clark
Molly Clough
Alexandra Cochrane
Kerri Connolly
Timothy Connolly
Jessica Coonan

Kathryn Cooper
Nicholas Copp
Sarah Crimmins
Michael Cronin
Ian Davis
Steven Dennett
Katelyn Dennis

Lindsay DeVellis
Thomas Devine
Michael Dinneen
Lydia Donnelly
Fletcher Dostie
Emily Doyle
Samantha Draper

Christine Drummy
Elizabeth Dunbar
Colin Edgar
Gaylord Entrot
Marissa Evans
Alexandra Findley
Samantha Flood

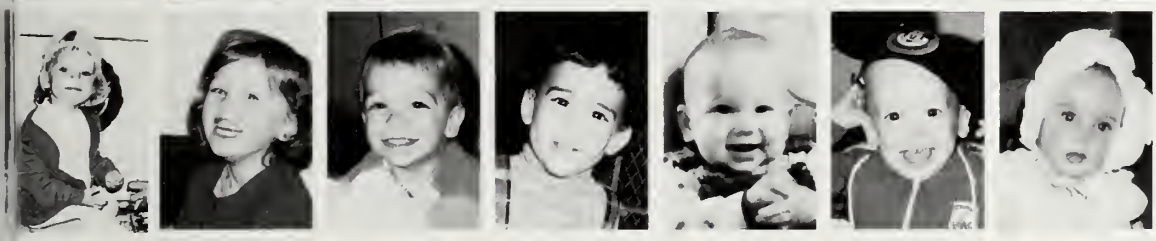

Kelsey Ford
Alana Garvey
Theodore Geldmacher
Brian George
Edwin Gilmore
Matthew Goodless
Catriona Grant

Gillian Green
Richard Greenwood
Lauren Griffin
Sarah Griffin
Michael Gunderson
Aaron McFadden
Meredith Hall

Robert Hallisey
Brian Hanafin
Drew Harasimowicz
Kyle Harasimowicz
Timothy Hardman
Matthew Hebert
John Heinstadt

Katherine Hemingway
Claire Hickey
Margaret Horan
Grant Inglis
Marlana Johnson
Holly Jones
Thomas Jordan

Nicolas Joubert
Samuel Katz
John Keating
Michael Kennedy
Caroline Kinsella
Amanda Kostreva
Robyn Kuckuk

Whitney Lake
Cameron Lamothe
Julie Lannon
Robert Larose
Kathryn Leccese
Samantha Lenhardt
Bethany Leonard

Wesley Locke
Frederick Loguidice
Andrea Looney
Daniel Loreaux
Cailigh MacDonald
Clarke Madigan
William Manly

Jillian May
Michael McCarthy
Steven McGrath
Caroline McGuirk
Stephen McKinney
Justin McKniff
Claire McPartlan

Mitchell Miller
Stephanie Millis
Colleen Moore
Sarah Mortland
Katelyn Moylan
Gregory Murphy
Michael Nelson

Mary Neumann
Abigail Nolan
Evan Novakowski
Tyler O'Brien
Patrick O'Connor
Luke O'Day
Kara Oloskey

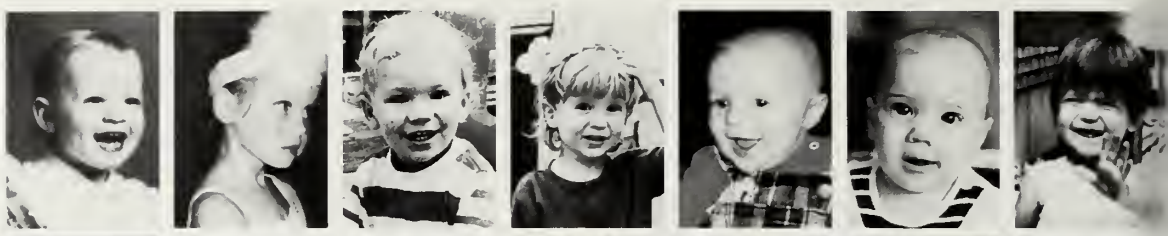

Rachel Owen
Heather Pakstis
Matthew Payne
Emily Piesco
Stephen Pinkham
Meredith Poore
Kimberly Portais-Rolfson

Rebecca Potash
Roman Ricci
Daniel Riley
Robin Rittenour
Siobhan Roche
Olivia Rodriguez
Peter Rogerson

Nicole Santosuosso
Sara Schwanke
Michael Seigfried
Mayra Sepulveda
Steven Shanahan
Catherine Slechta
Quenby Solberg

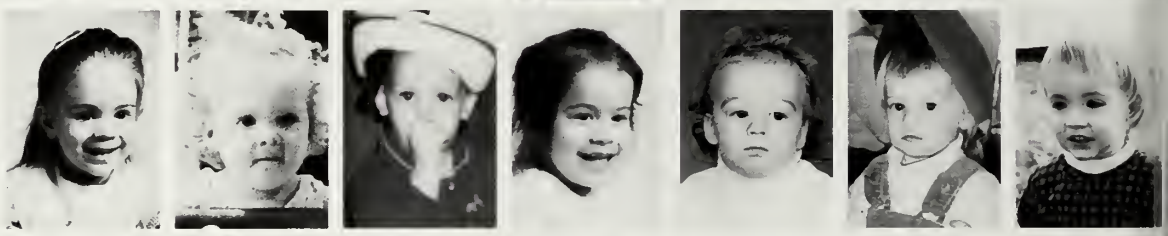

Lindsey Sowa
William Spang
Nicole Striebel
Cristopher Sullivan
Leigh Tedeschi
Terrence Tedeschi
Brooke Teittinen

Samantha Thomas
Jonathan Thompson
Catherine Threlfall
Lija Treibergs
Nathan True
Padrig Tuck
William Tucker

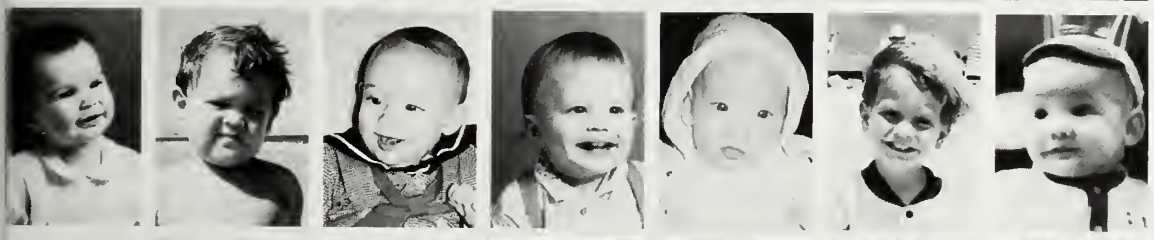

Gretchen Upham
Nicholas Violandi
Kenneth Watson
Jonathan Watts
Conor Webster
Torey Weiss
Taylor Williams

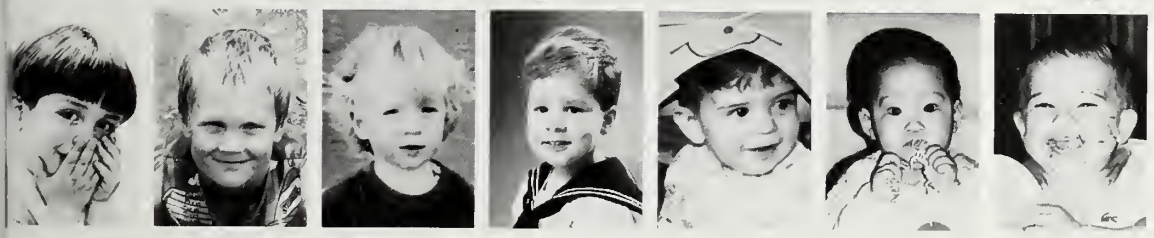

Michael Wittliff
Robert Woodruff
Rebecca Woods
Briton Woodworth
Brady Wyrtzen
Tiffany Yoon
Troy Neville

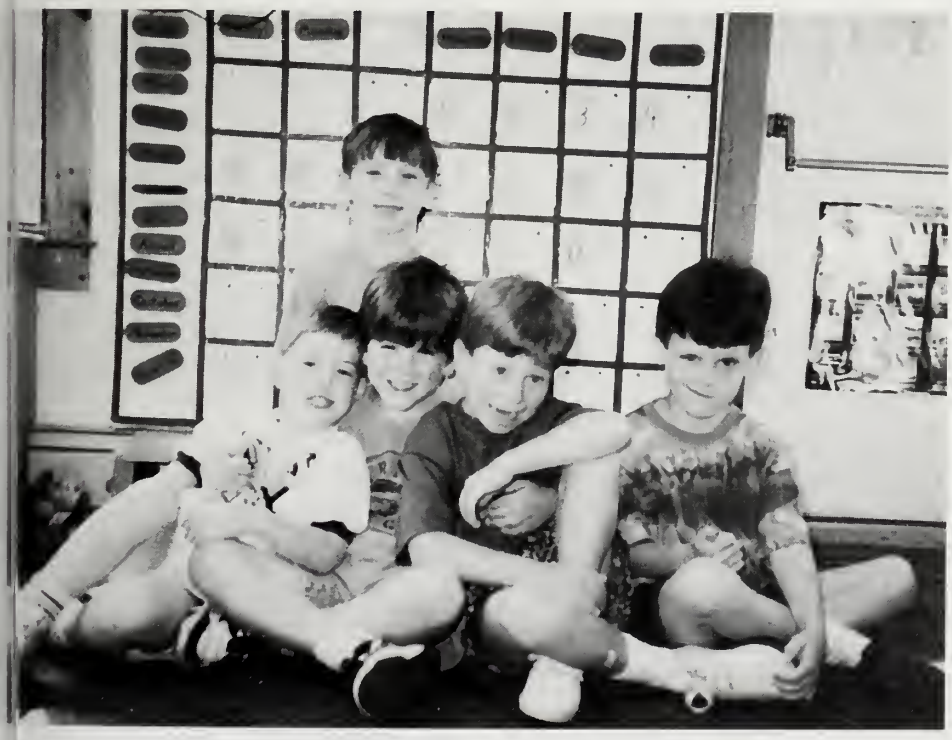

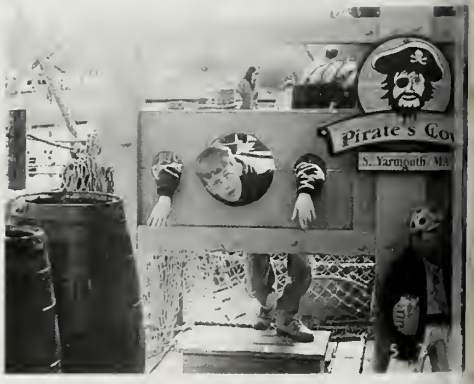
Pirate's Co
S. Yarmouth, Ma

REWIND:

Younger Years

Seniors

LACROSSE
STATE CHAMP

duxbury
Rock Revival
duxbury
Rock Revival
duxbury
Rock Revival
duxbury
Rock Revival

Class of 2007

Fast Forward:

Where will the class of 2007 be in 20 years?

Angela Auda will still be going to bed at 7:30.
Rob Baird will be redefining the way we look at everyday objects... or something like that...
Briana Baker will still be studying.
Shelly Berlinguet will still be giggling.
Connor Bevans will be the owner of the Dallas Cowboys.
Alexander Boardman will be singing the Fresh Prince of Bel-Air theme song.
Matt Botieri will still be sittin' at A and P.
Ben Bray will be leading the ginger separatist movement.
Andrew Bridges will be taking down P.E.T.A one person at a time.
Casey Brust will still be known as "Mark Brust's Older Sister."
Ashley Buckley will be head of the Aquatics Departent at the Kingsbury Club.
Sean Burke will be playing golf and tennis at the yacht club.
Risa Burr will still be getting lost.
Rebecca Cadorette will be in JAIL !
Steve Cameron will be on patrol with Riggins.
Brendan Carroll (the one with glasses) will be ruler of all things Hannaford.
Brendan Carroll (of Boxwood Lane) will still be playing junior hockey and chasing that division one dream...
Ben Cederberg will be sitting at A&P
Teryn Chin will still be working at the Ming Dynasty...and making movies on the side
Kate Cipolletti will still be telling her life story to anyone who will listen...
Colin Clark will be getting "politically re-educated."
Kaitlin Clark will be a crazy soccer mom with a million kids, in her soccer-mom minivan of fury. All of her kids will be named after Disney princes and princesses
Molly Clough will still be trying to merge onto the highway.
Kerri Connolly will still be driving everyone around.
Abby Cook will still be riding horses.
Katie Cooper will be trying to break her addiction to Red Bull, and still stating the obvious.
Nick Copp will still be kickin' it in Babson's garage.
Sarah Crimmins will still be on college visits.
Mike Cronin will be traveling around Southeast Asia on a quest to find the best noodles.
Katie Dennis will still be offered a childrens' menu at restaurants.
Lindsay DeVellis will still be using her royal blue (and monogrammed) L. L. Bean back pack.
Tommy Devine will be at the mall with Will Manly.

li DiMatteo will be somewhere screaming at someone for stepping on a bug.
ike Dinneen will be night putting...putting at night, with the daughter of the dean.
mily Doyle will have finally gotten her mind out of the gutter.
im Duffy will still be checking himself out.
atherine Dunphy will be hosting her own version of Laguna Beach while taking web shots and making CD's.
olin "Jazz" Edgar will be with a blonde in a black limousine, who's drinking Dom Perignon and using him for his money.
larissa Evans will be fat.
llie Findley will be a backup dancer for 50 Cent.
elsey Ford will still be looking for something better to do.
aul Fortini will be writing a book about his generation under the pen name Paltini.
lana Garvey will be the next "Lara Croft tomb raider".
ylie Garofalo will still be planning out her outfits.
rian George will have taken over MySpace.
liles Gillis will be performing on Broadway in the hit musical "World of Warcraft is a Feeling."
ed Gilmore will own his own architecture firm.
ackie Gomez will be pushing a Louis Vuitton carriage down Rodeo Drive.
latt Goodless will be within the office of Barry Feinstein, attorney at law.
icky Greenwood will be owning noobs as both a Broadway actor and a doctor. Take that, Zach Braff!
arah Griffin will still be trying to get on a counter!
leredith Hall will be in a small pub in Ireland getting into a bar fight.
ach Hallowell will be drifting the streets of Tokyo.
rian Hanafin will be debating H.R. 767 on the floor of the House.
rew Harasimowicz will be "The Man"
yle Harasimowicz will finally be stepping out of Drew's shadow.
lissa Heckendorf will be in Ireland befriending the mountain goats with Marino Okola and Patty O'Mally.
ohn Heinstadt will be tailgating at a nascar race with his southern buddies.
lark Hennessy will be stealing Todds and sailing the Black Pearl.
lolly Horan will still being getting "Janed"
larlana Johnson will be the next Ms. Noerenberg, teaching at DHS.
ick Joubert will be playing slow pitch softball.
am Katz will be considering cutting his hair.
ohn Keating will be playing in Single A waiting for the call up to the big club.
leghan King will still be babysitting Carleigh and Cam.
aroline Kinsella will be a soccer mom, and still be debating whether or not to take the highway.
menda Kostreva will still be shoe shopping.
obyn Kuckuk will be married to the heir of Ghirardelli chocolate.
am Lamothe will still be making Joe delicious sandwiches.
ohn Laputz will be the Pope!

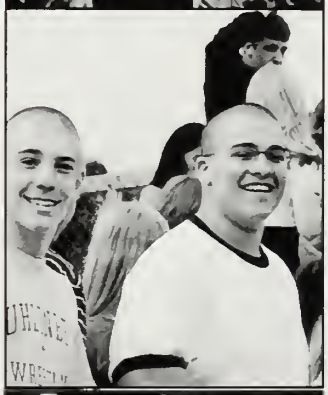

Duxbury Free Library

Katie Leccese will be testing new lip gloss flavors for Bonne Bell.
Tim Ledin will be living with his family in Boston, MA and will be one of the many season ticket holders to the Boston Red Sox. During the day he will be working for a computer software company where he will use his incredible knowledge of computer programming thanks to Mr. Robert Webster.
Samantha Lendardt will still be cleaning up after the oompa loompas...twice!
Wes Locke will be hangin' out with the guys at A&P.
Parker Longo will be sitting in his den watching the sox crank the yanks.
Andrea Looney will still be in love with the color pink.
Joshua Lovell will be promoting the "Ju-Ju in" movie and still messing with CeCe's lunch.
Cailigh MacDonald will be finding new and creative ways to give herself mysterious injuries.
Clarke Madigan will swimming around the world... for the second time.
Will Manly will be at the mall with Tommy.
Elena Manning will be in California hugging trees.
Morgan Markella will be 38 in 20 years... duh
Cole Martin will be countin' Benjamin's
Caroline McGuirk will still be doing extra credit.
Mike Mckenzie will be the writer of a weekly periodical in the Boston Globe titled "How to Set Your Woman Straight"
Stephen McKinley will still be running on golf courses, and getting yelled at. 'Stupid Yuppies.'
Steve McKinney will be more nearsighted, scrawnier, and paler, but rich and powerful beyond your wildest dreams.
Chris McMahon will be found at 55.46' N, 37.40' E - Back in the USSR.
Tyler McPherson will be holding mass with the Deacon.
Mitch Miller will still be sitting at A&P.
Colleen Moore will be the store manager of Hannaford's.
Sarah Mortland will be teaching music to children in Tokyo to help fund her manga fixation.
Katie Moylan will still be making "the noise" after everything she says.
Greg Murphy will still be the new kid.
Abby Nolan will still be the only girl hanging out with the guys.
Evan Novakowski will still be celebrating his birthdays at Hunan.
Tyler O'Brien will be somewhere off the coast of California sailing on his 60 foot yacht, while simultaneously finding a cure for cancer.
Pat O'Connor will be pondering what he should do in the next twenty years.
Kara Oloskey will still be straightening her hair.
Heather Pakstis will be helping Tommy Devine, Will Manly, and Brady Wyrtzen organize the twenty year class reunion, while occasionally tap dancicng on the side.
Matt Payne will still be rockin' a silver minivan.
Kelly Pelham will be in Paris married to a man named Gustave.
Emily Piesco will be hacking computers for the FBI.
Steve Pinkham will be in southern Cali.

Meredith Poore will be chasing her kids around Marshalls.
Rebecca Potash will be slaving away in front of a 2300 degree glass furnace.. and loving it.
Dan Riley will be starting the second rock n roll revolution.
Robin Rittenour will still be in a round room in communist China; buillding a city out of rice.
Shobhan Roche will be racing in The head of the Charles...for the twentieth time.
Olivia Rodriquez will still be organizing.
CeCe Rollock will still be with Nathan and painting hot muscle cars.
Nicole Santosuosso will be having the time of her life !!
Sara Schwanke will still be Captain of the Mack Squad.
Ashley Scola will be in the process of trying to get "Soul Train" back on the air.
Emily Seery will still be telling your mom jokes.
Michael Seigfried will be meeting up with everyone at A&P.
Mayra Sepulveda will still be conjoined to the hip of Gretchen
Steven Shanahan will be running for mayor.
Kevin Shea will still be in physical therapy.
Quenby Solberg will still be coming in late.
Lindsey Sowa will be 6 feet tall...no bangs!
Will Spang will be breaking up a fight between Brendan and Ian.
Theresa Steele will be taking a nap.
Nikki Striebel will still be working at Hollister.
Chris Sullivan will be a post master general or a hobo (if Hilly doesn't pull though).
Brooke Teittinen will be getting BIZ-y.
Lija Treibergs will be hang gliding in New Mexico during her days off from performing with the Boston Symphony.
William Tucker will be driving in the 4 Runner with Rob and TJ in the back and Troy in shotgun.
Gretchen Upham will still be conjoined to the hip of Mayra.
Nick Violandi will still be sitting at A&P parking lot.
Kip Watson will be sailing away.
Corey Weiss will be doing the weather for the channel 5 news and chasing tornadoes in his free time.
James West will be living in Southern California running his record business.
Taylor Williams will be parked in front of a State Trooper with his hands above his head.
Becca Woods will still be wearing high heels.
Brit Woodworth will be in the hospital after skiing off a cliff.
Brady Wyrtzen will be travelin' all over the world.
Tiffany Yoon will still be at the end of the alphabet.

WENDY'S
DO A DOUBLE-MELT
ITS DOUBLICIOUS
OPEN TIL 2 AM

Duxbury Pizza

Benchwarmer
SUBS

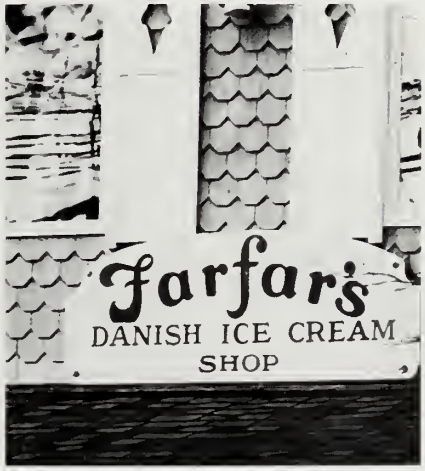
Farfar's
DANISH ICE CREAM
SHOP

A&P

DUNKIN'
DONUTS

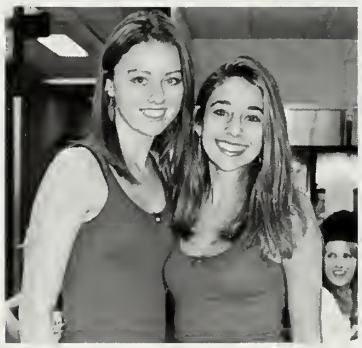

BUS
STOP

TIME IS IT!

seniors

CLASS OF '07

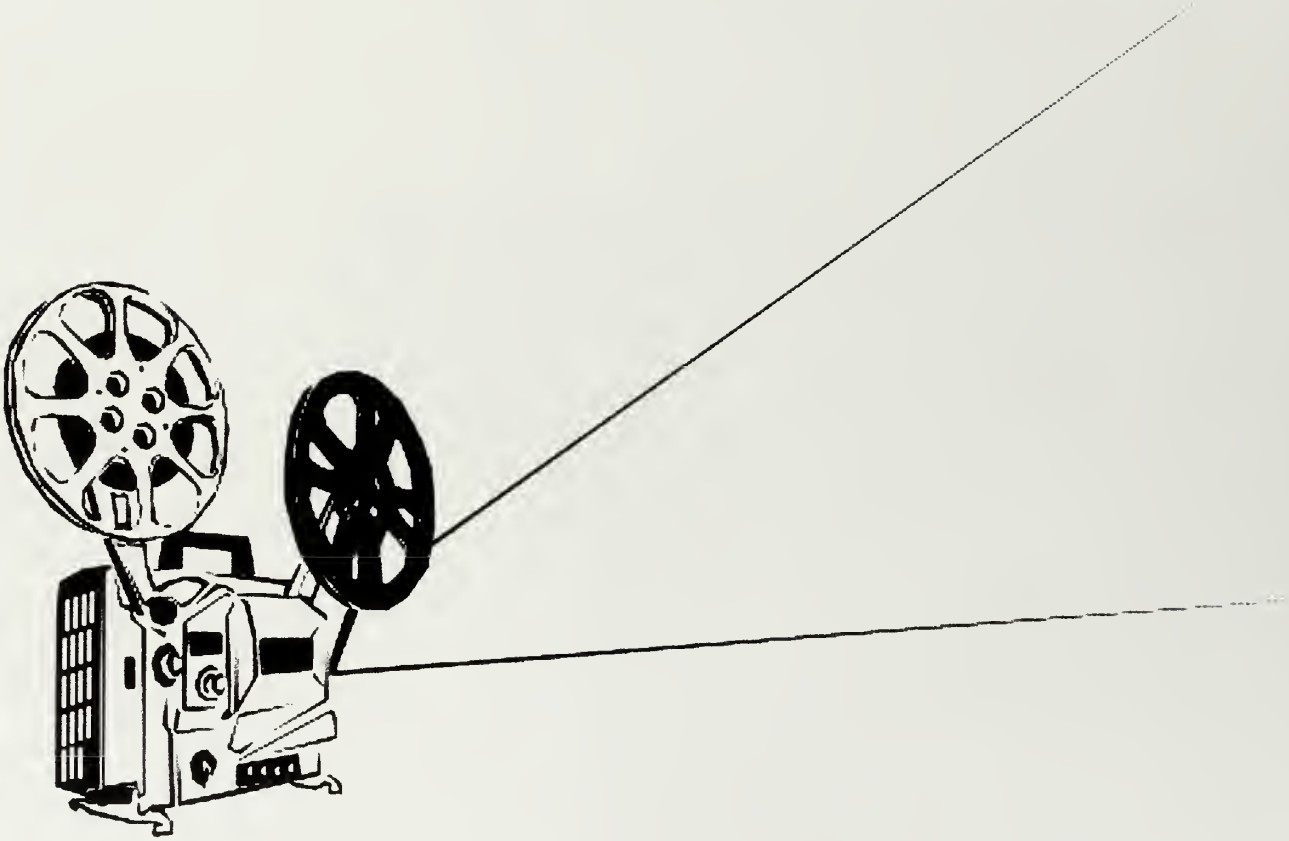

UNDERCLASSMEN

Juniors

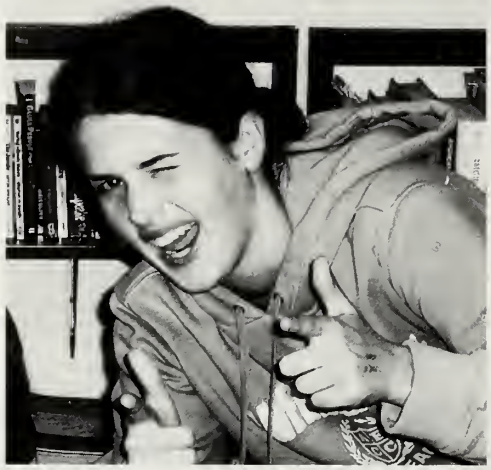

Tyler Adams
Peter Anderson
Christopher Angeles

Elizabeth Antaya
Danielle Antonellis
William Arana

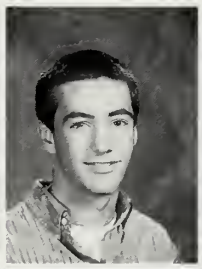

Katherine Auer
Scott Austin
Krista Aveni
Emily Averna
Patricia Babson
Alyssa Baracewicz

Bret Bartlett
Molly Beatson
Nicholas Beattie
Michelle Belanger
Haley Bicknell
Carolyn Blout

Peter Bobseine
Katelyn Bouchie
Anna Brady
Hannah Buckley
Heather Bulu
Hayley Bunnell

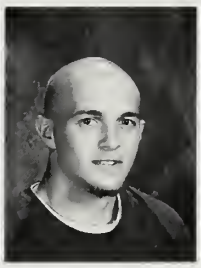

Christopher Buron
Brian Byrne
Brittany Cabral
Patrick Caffrey
Erin Call
Jami Caramello

Class of 2008

Jill Caramello
Michael Carney
Kayla Chabot

Cody Childs
Christopher Cole
Carly Collari

Mellissa Collin
Samantha Collin
Christopher Collins
Melinda Collins
Colleen Connolly
Brian Connors

Chadwick Conway
Daniel Cooper
Daniel Creed
Jennifer Cummings
Jessica Curran
Stephanie Curran

Daniel Currul
Nicolas Cusick
Andrew D'Alessandro
Margot da Cunha
Patrick Daly
Sean Davidson

Suzanne De Deyne
Philip Demmert
Emily Desmery
Bradley Devereaux
Daniella Dicarlo
Kaitlin Dinius

Amanda Doolin
Michael Doolin
Nicholas Dow
Jillian Dubuisson
Bridget Duffy
Emma Duggan

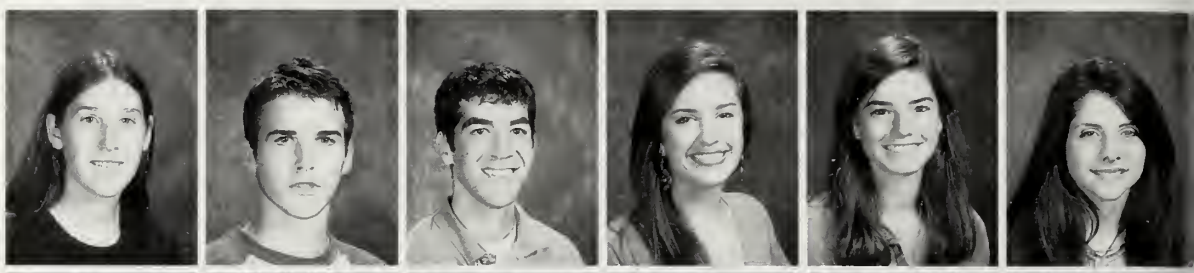

Matthew Duggan
Ashley Dugre
Kerin Eaton
Jacquelyn Enniss
Christopher Fagan
Jeffrey Fagan

Vincent Farese
Jaclyn Farina
John Fasciani
Emily Fiorini
Thomas Fiset
Jennifer Flood

Nicole Forlizzi
Kara Friedman
Matthew Gabrielli
Devin George
Charlotte Glick
Hillary Gluskin

William Goodhue
Jarad Gray
Jonathan Grenadir
Graham Groombridge
Leah Grubb
Meredith Habgood

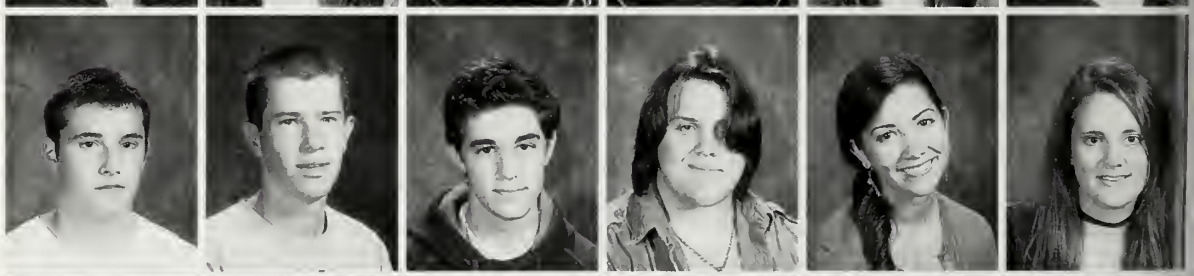

Aaron Haight
Spencer Hale
Kelsey Hallowell
James Hart
Paige Hecker
Cory Hendrickson

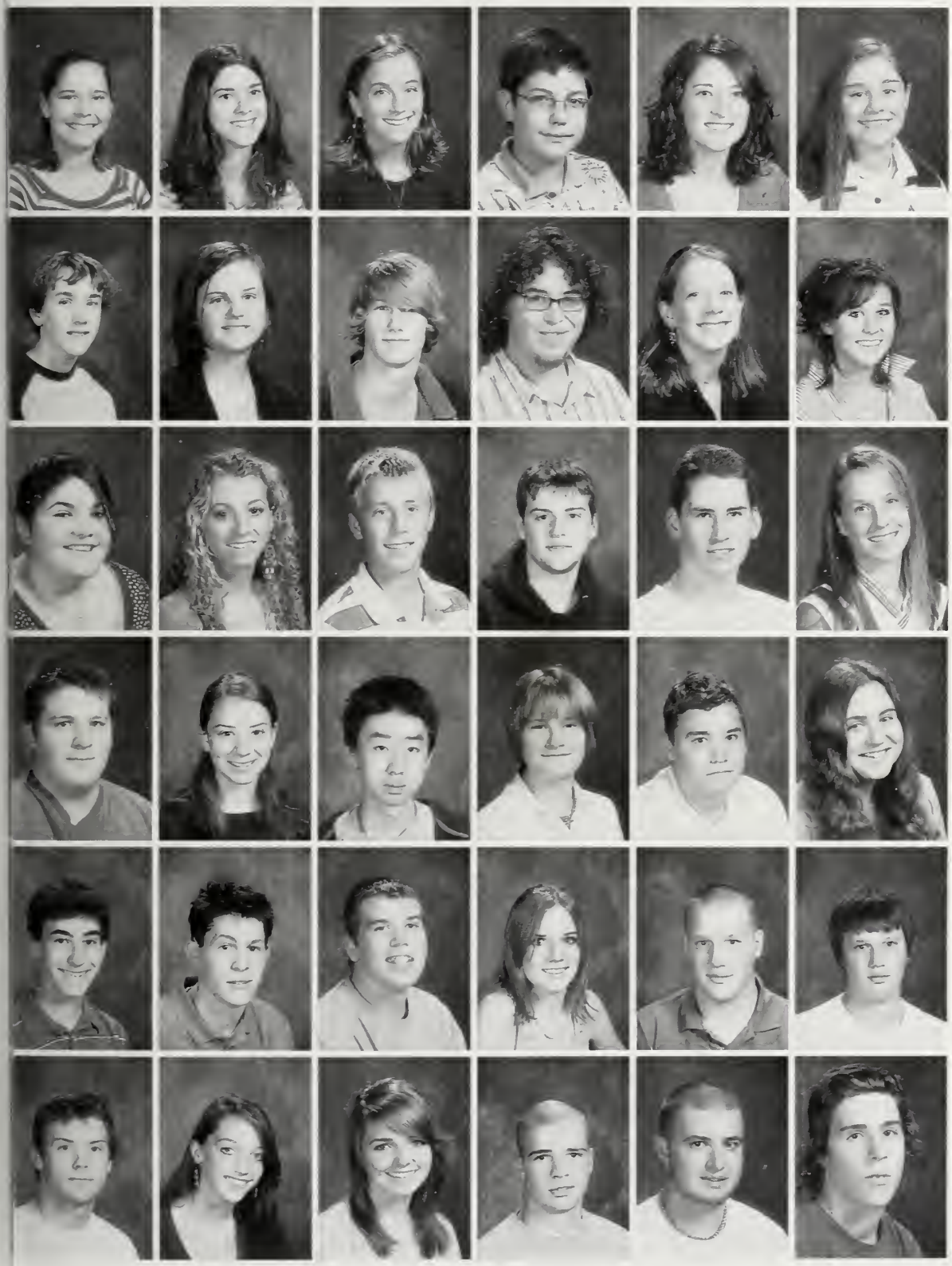

Tracy Hines
Nancy Hoffman
Sarah Horton
Andrew Hovey
Paige Jackson
Sara Jannetty

Ted Kahl
Emily Kindregan
David King
Keith Kordis
Liza Kostreva
Jordyn Krall

Molly Kupferberg
Amy LaGumina
Matthew Landry
Steven M Laramee, Jr.
James LaTorre
Erin Levesque

James Levesque
Rachel Lewis
Zida Li
Savannah Lloyd
Alexander Lucas
Amy Lugas

Thomas Lynch
Daniel MacDonald
Corey Mackin
Bailey MacNab
Ryan Madden
Shawn Madden

Peter Malewicz
Kelley Markella
Alison Marlborough
Grant Marston
Cameron Martin
Daniel May

Elwin K McCarthy, Jr.
Jessica McKniff
Sarah McMahon
Spencer Meine
Julie Merry
Jessica Millis

George Molina
Samuel Monk
Jamie Morris
Jeffrey Murphy
Kelly Murphy
Mark Murphy

Alexandra Nee
Clay Nicolau
Nicholas Norling
Brendan O'Brien
Neil O'Connor
Nelson O'Donovan

Kathryne O'Neal
Kelsey O'Neal
Katherine O'Toole
Andrew Oberholzer
Charlotte Odier
Marina Okola

Hannah Palfrey
Daniel Pannell
Sara Passeri
Martine Pelletier
Thomas Perekslis
Ryan Peterson

Matthew Pierce
Cameron Poole
Alexander Porter
Erin Powers
Kaitlin Powers
Gabrielle Purcell

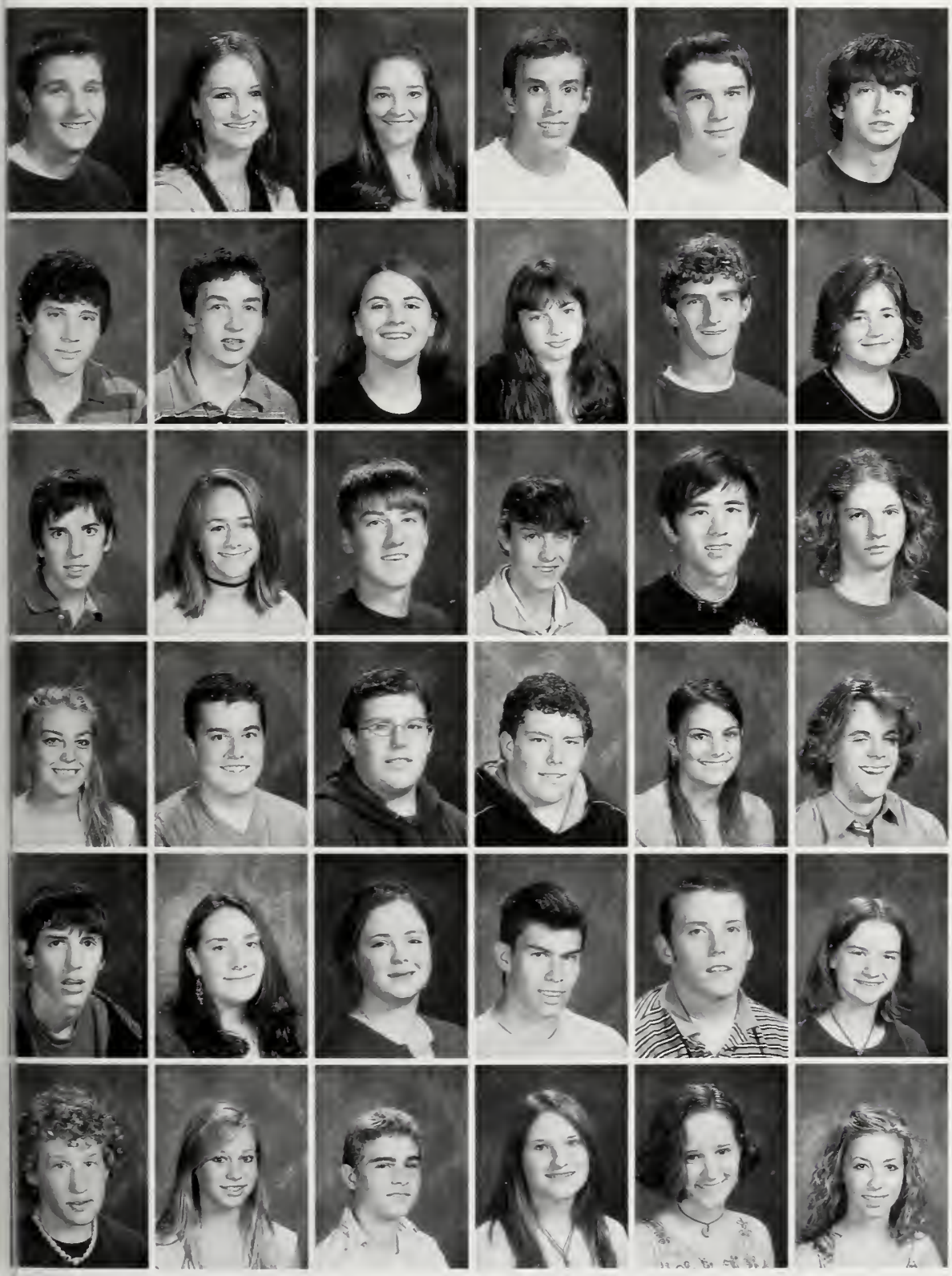

Augustus Quinzani
Christina Reese
Megan Reinhart
William Ricciardi
James Rich
Gregory Robbins

Matthew Robillard
Alexander Rogan
Bethany Ruggles
Leah Santos
Michael Savard
Megan Scanlan

Caleb Schmitt
Abigail Schnibbe
Richard Sciretta
Kevin Scott
Stefan Seman
Matthew Short

Abigail Smith
Thomas Smith
Evan Spolidoro
Scott Spolidoro
Carly Spoor
Seth Sprague

Brett Stoddard
Andrea Strand
Meghan Stratton
Brendon Sullivan
Craig Sullivan
Kathleen Sullivan

Paul Sullivan
Gabrielle Sumner
Derek Sweet
Kimberly Taylor
Emma Taylor-Salmon
Rita Thompson

Emily Tibbetts
Christian Titus
Heather Tosca
Sara Trevisani
Michael Turley
Ryan Turner

Vance Turner
Peter Umbrianna
Leslie Vancheri
Catherine Varonko
Michael Vercollone
Margaret Walrod

Celia Walsh
Joseph Whalen
Dennis White
Rebecca Winans
Krysta Wirkala
Amanda Woodgate

Megan Wyrtzen
Alexander Yang
Nicholas Zabilski

'08 Don't Hate...
It Skips a Grade

Juniors

JUNIORS
PARTY

Sophomores

Connor Anderson
Patrick Aprea
Matthew Averna

Brittany Banville
Jennifer Baran
Sarah Barges

John Barrett
Wesley Barrington
Meghan Bernard
Liam Bevans
Jacqueline Bond
Sarah Botieri

Jaryd Boyns
Stacia Boynton
Kathleen Brasington
Elizabeth Brewer
Rachael Brovitz
Colin Brumley

Mark Brust
Donald F Buckley III
Virginia Buckley
James Burns
Christopher Cadigan
David Cain

Emily Cain
Timothy Cameron
Sophia Campanelli
Alexander Carll
Joseph Carroll
Justin Carroll

Class of 2009

Michael Casal
Chloe Casale
Andrea Celino

Christopher Celino
Monica Chandler
Hunter Chiasson

Tristen Chin
Emily Cipolletti
Robert Cline
Tracy Clough
Jacqueline Coakley
Leo Connolly

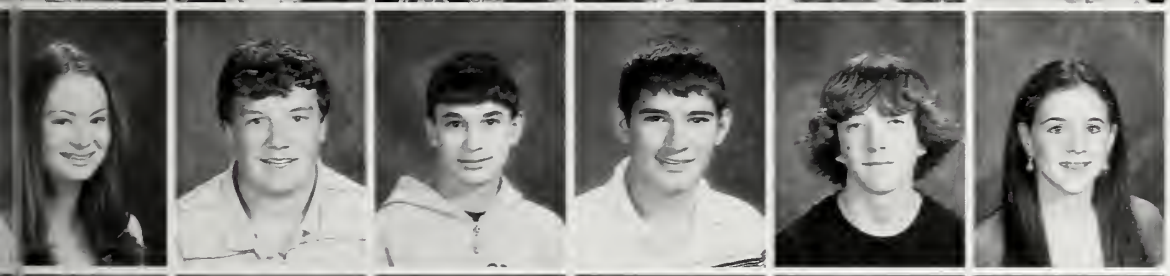

Haley Cook
Justin Coonan
Andrew Cooper
Mike Cooper
Tucker Craig
Melissa Crimmins

Jacqueline Cronin
Luke Cronin
Sean Cross
Robert Cully
Kathleen Curley
Kelly Curley

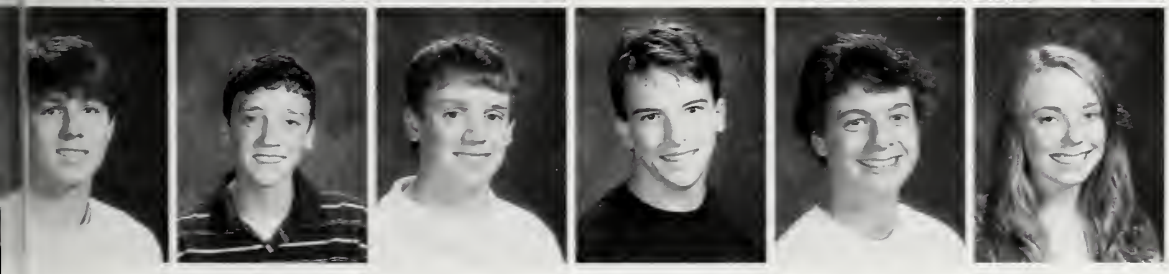

Taylor Currier
Paul Dacey
Thomas Dacey
Kevin Dame
Samuel Davidson
Molly Davis

Shannon Day
Kimberly DeGrenier
Marissa Demos
Elizabeth Desmond
Shane DiBona
Daniel Diozzi

Eric Doherty
Carly Donovan
Vivian Doughty
Danielle Dowling
Michelle Ducharme
Casey Ducinski

Connor Dunphy
Michael Elias
Katherine Emmett
Jesse Farrelly
Julia Ferrier
Ben Fichter

Amanda Foley
Kerrin Ford
Harrison Frick
John Garrity
Lindsey Garrity
Kyle Gavoni

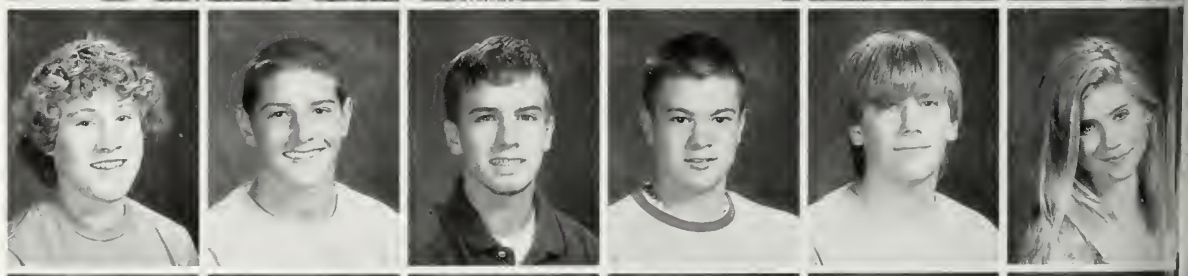

Kyle Gellatly
Tyler Genereux
Seth Gilbert
Michael Gilbody
Andrew Gilmore
Annie Gluskin

Katherine Gluskin
Daniel Goldman
Zachary Graham
Justin Granger
Brian Greenwood
Michael Griffin

Anastasia Grunwald
Kyle Hadley
Nicole Hagan
Christopher Harrison
James Harvey
James Hetherington

Julia Hoffman
Meredith Hofmaier
Stephanie Hoomis
David Hopkins
Elizabeth Horan
Benjamin Hunter

Melissa Hurcombe
Corey Jensen
Nicholas Johnson
Emma Kellar
Shannon Kelly
James Kerivan

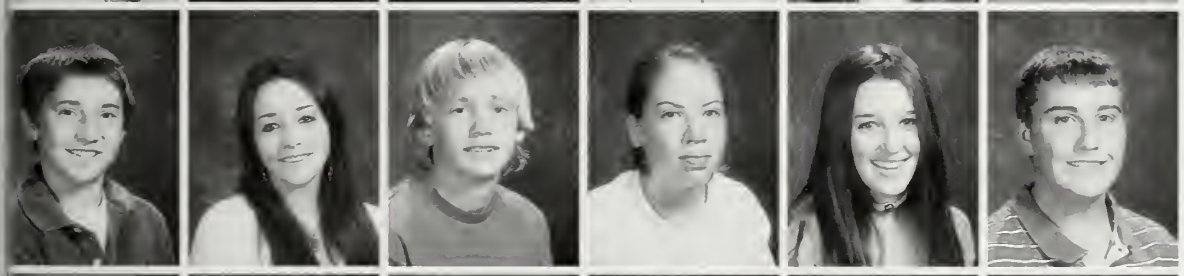

Daniel King
Molli Kouble
Timothy Krusell
Caroline Ladd
Kelsey Lanman
Michael Larkin

David Leach
Carson Leccese
Katherine LeWine
Jason Lijewski
Meridith Lippard
Mark E Lirosi, Jr.

Jessica Lizza
Mariah MacFarlane
William MacLennan
Kayla MacLeod
Mary Madigan
Chelsea Maguire

Jaime Maloney
Emily Martecchini
Bret Mastergeorge
Melanie Mathieu
Alexa Matthews
Alexander McCaffrey

Kayla McGillivray
Colin McKenzie
Patrick McLeod
Brittney Melvin
Devin Michelson
Elizabeth Moore

Ellyn Moore
Michael Moore
Jane Morgan
Melanie Mulrenin
Meghan Muncey
Briana Murphy

Christopher Murphy
Kristin Murphy
Laura Nelson
Jonathan Ng
Heidi Nichols
Sara Nicolau

Victoria Niles
Christopher Norling
Kristin Nutter
Colleen O'Connor
Diamond-Maria O'Donovan
Emily O'Hara

Brian O'Leary
Tess Odier
Michelle Oloskey
Robert N Owen, Jr.
Emily Pakstis
Jonathan Parziale

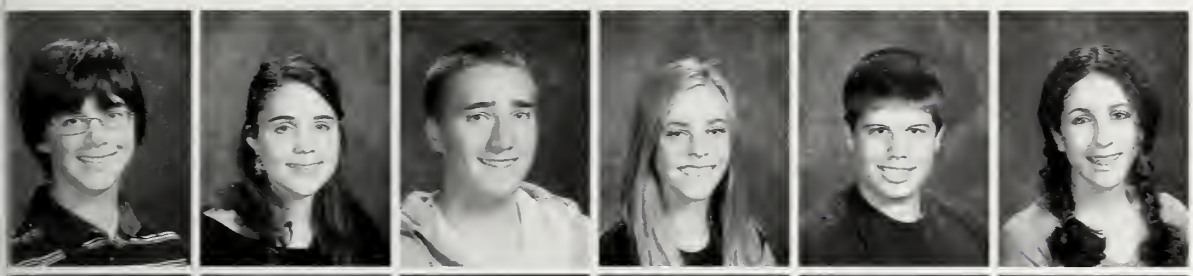

Anthony Pasquale
Victoria Pattinson
Alex Peterson
Blair Peterson
Jacob Pierce
Kelsey Pierdinock

Ashley Pimentel
Jodi Pinkham
Gabrielle Pipp
Joanna Polcari
Christopher Popoloski
Christopher Pratt

Rebecca Proctor
Andy Puopolo
Robin Rader
Michael Reney
Ryan Ricci
Julia Riley

Steven Ripley
David Rollock
Sarah Rooney
Bradford Rose
Derek Roth
James Roumacher

Alanna Rourke
Zachary Runci
Victoria Rutter
Charles Sager
Basil Salameh
Zachary Sanchez

Kevin Santosuosso
Maxwell Schermerhorn
Katharine Schneider
Lauren Schneiderhan
T.J. Scholberg
William Schromm

Kyle Scola
Andrew Sealund
Alyssa Seifert
Paula Sgroi
Alexa Shanahan
Catherine Shayne

Jackson Siefert
Samantha Sinclair
Spencer Smith
Andrew Sommer
Nicholas Sorensen
Francis Sullivan

Julia Swem
Kevin Szulak
Mark Tedeschi
Liza Thomas
Alexander Turner
Kyle Turner

Benjamin Urann
Christian Valiando
Samuel Vandewater
Joseph Ventre
Patrick Walsh
Lauren Walters

Alex Wan
Mitchell Watts
Meaghan West
Alexander Wheatley
Adrienne White
Nathan White

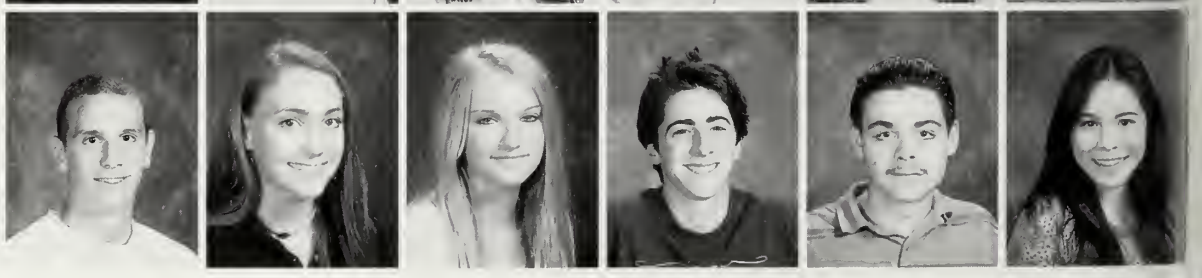

Ian Whitney
Lauren Wilson
Erika Wirkala
James Witten
Daniel Wolfgang
Michelle Wong

Colin Woods
Sarah Wooley
Samantha Wyllie
Eric Yanulis

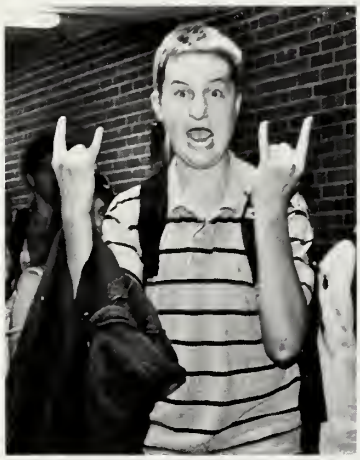

IRON MAIDEN

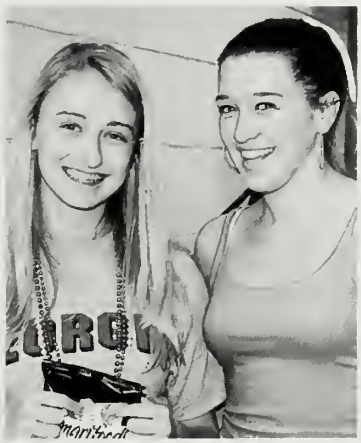

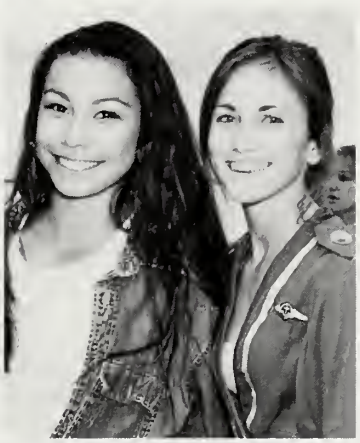

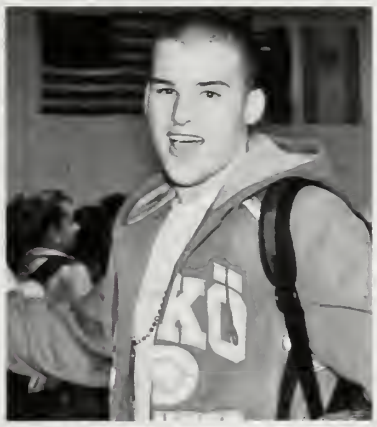

Freshmen

Natalie Aldrich
Julia Allen
Kyle Allison

Adam Alzaim
Matthew Antaya
Richard Armstrong

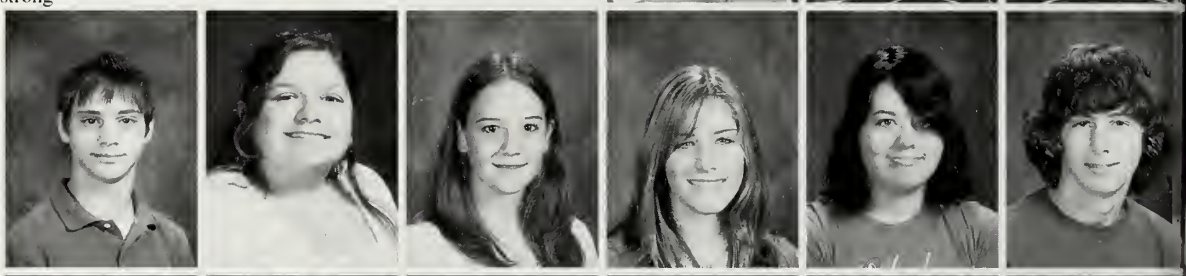

Gregory Auda
Christina Auer
Jenna Bahr
Renata Barletto
Bronwen Barrett
Samuel Beattie

Zachary Benoit
Michael Bernard
Mary Kate Blanchard
Jeffrey Blout
Steven Blout
Natalie Bowen

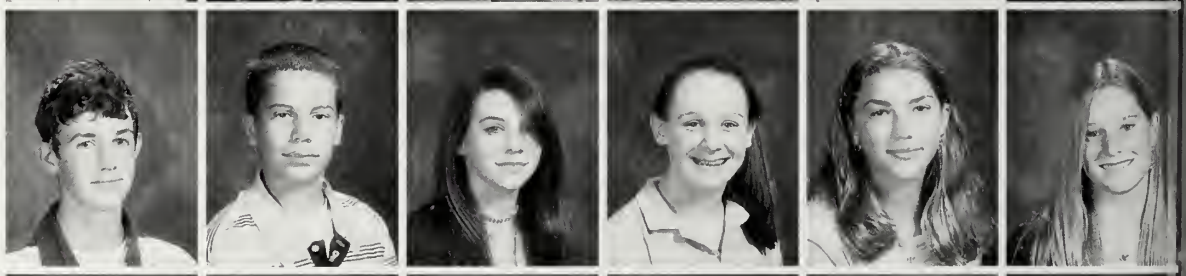

Mark Brady
Daniel Brockwell
Sarah Brovitz
Kaitlin Buckley
Cara Buonvicino
Caitlin Burke

Hadley Burnham
Christopher Calabro
Jenica Casey
Emmanuel Catanzariti
Patrick Charland
Devin Cheney

Class of 2010

Anthony Ciccone
Michael J Clacherty II
Collin Clark
Conor Clark
Nickolas Cline
Arielle Clough

Katelyn Coghlan
Sarah Colangelo
Colin Connolly
Caelan Cook
Margaret Cornelius
Patrick Costello

Carl Cote
Marc Cote
Charles Cowen
Ryan Creed
Julie Cronin
Connor Croteau

Cameron Crowell
Micaela Crowley
Nicholas Curran
Patricia DaSilveira
Kyle Dame
Brendan Davidson

Stephen Day
Margot De Deyne
Krista DeVellis
Geoffrey De Wolf
Philip Della Noce
Ethan Demers

Nicole Desmarais
Virginia Desmery
Monica Devereaux
Jonathan Dixon
William S Dixon III
Michael Doherty

Timothy Donoghue
Laura Donovan
Samantha Doolittle
Weston Dorn
Richard Dowling
Michael Doyle

Amber Driscoll
Kira Driver
Thomas P Drummy II
Morgan Dwinell
Duncan Edgar
Adam El-Amine

George Elias
Hannah Ellis
Christine Fallon
David Farese
Nicholas Federoff
Nathan Files

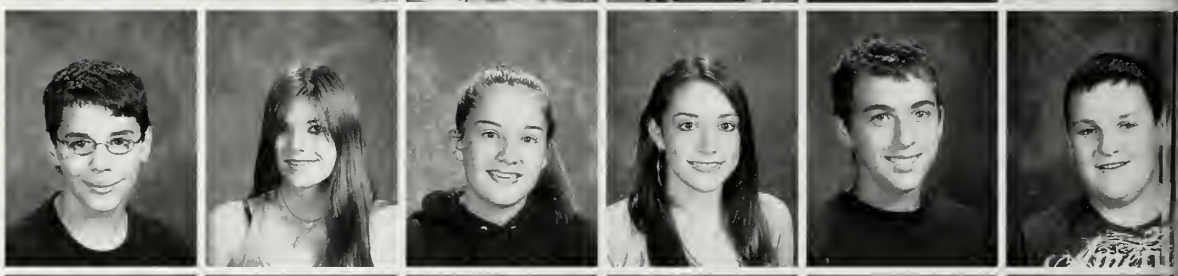

Samuel Files
Kate Finch
Kelly Flood
Cara Forlizzi
Jonathan Frye
Nicolas Garofalo

Abigail Gibbs
Molly Goodell
Mark Goodless
Morgan Gould
Christie Goyette
Katherine Granger

Kimberly Gregg
Kathryn Griffin
Thomas Guilfoile
Samuel Habgood
Lila Haffey
Julia Hannon

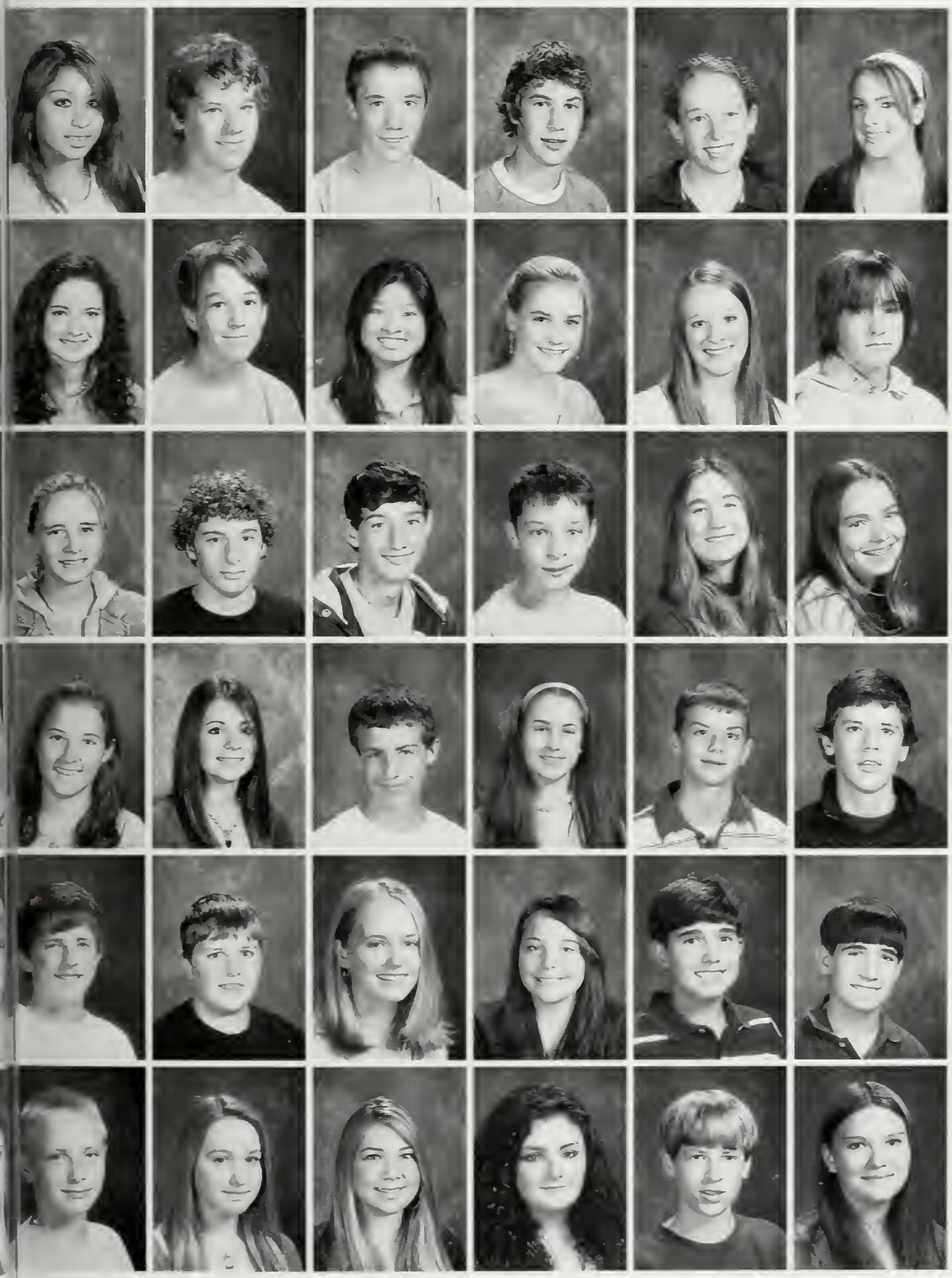

Rima Hecker
David J Hemingway, Jr.
John B Hemingway II
Ryan Hendrickson
Kellie Hennessy
Courtney Hetherington

Margaret Hibbard
Matthew Hickey
Allie Hill
Elizabeth Hofmaier
Toni Holland
William Holt

Elizabeth Hunter
Drew Husted
Douglas Hyland
Connor Inglis
Kendall Johnson
Meghan Johnson

Caitlin Jones
Samantha Kalil
Robert Kates
Gabriella Katz
Thomas Kazanowski
Jake Kearney

Steve Kearney
Shawn Keefe
Grace Kelso
Brooke Kent
Benjamin Kimball
Christopher Kimball

Alexander Kosharek
Therese Kozmiski
Grace Krahforst
Rachel Kramer
Michael LaTorre
Darci Lake

Brittney Landry
James Landry
Eoin Laramee
Julia Leonard
Caroline Listernick
Paige Locke

Mathew Loguidice
Gregory Loreaux
Victoria Lorusso
John Lynch
Kevin Lynch
Nicholas Lynch

Nicholas Lyons
Catherine Macaluso
Shane Mackey
Riley Mackin
Kerri MacLennan
Ashley Magnuson

Jonathan Marston
Taryn McCall
Hannah McCarthy
Marley McDermott
Justin McElduff
Taylor McGarigal

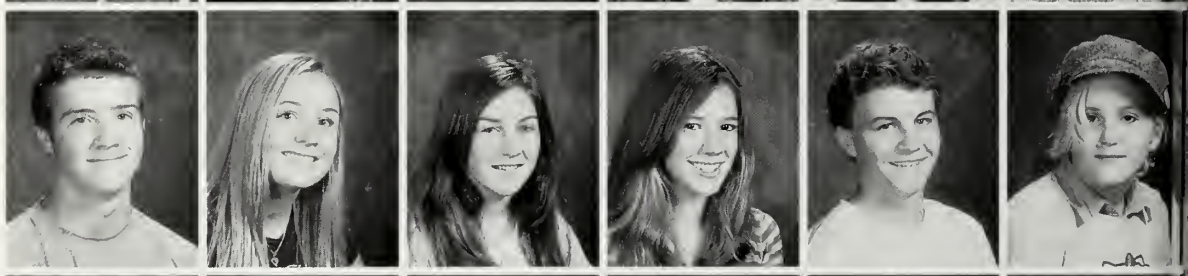

John McGeady
Brian McPartlan
Patrick McWilliams
Lauren Mechak
Emily Merlin
Carter Miller

Patrick Miller
Nicholas Mulone
Rachel Mulrenin
Kristen Murphy
Lisa Murphy
Robert Murphy

Mara Murphy-Kusins
Erin Nelson
Meghan Nelson
Daniel Neumann
Cody Nickerson
Cassandra Nissi

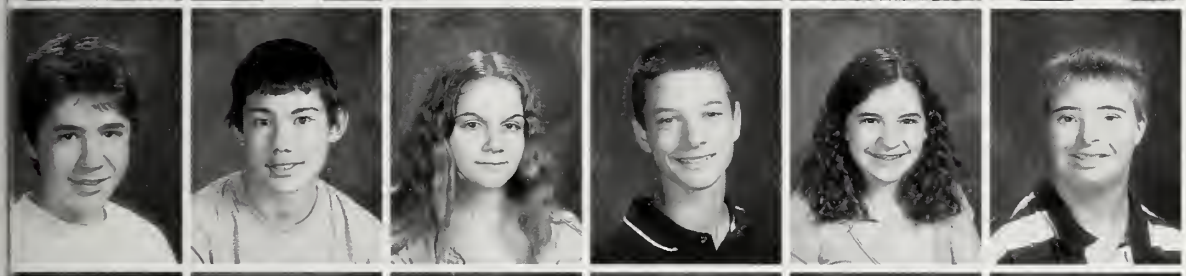

Hunter O'Brien
Lance O'Donovan
Shaylyn O'Keefe
Gregory O'Neal
Elisabeth O'Toole
David Owen

Christina Padula
Mark Passeri
Catherine Pattinson
Zachary Payne
Nicole Phillips
Andrew Pierce

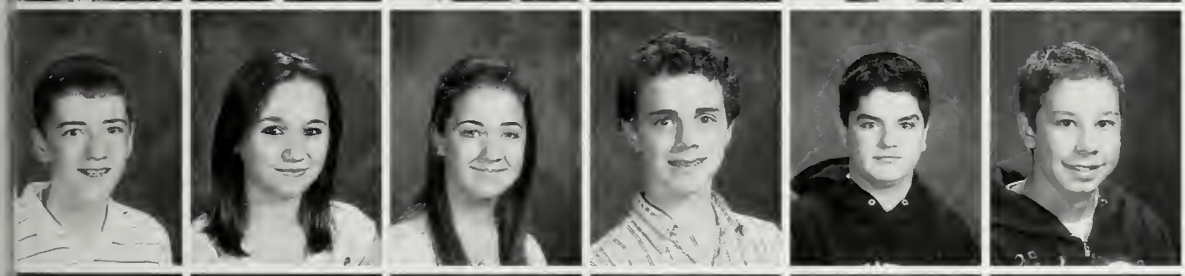

Ryan Piesco
Olyvia Pittore
Catharine Porter
Benjamin Potash
Taylor Pritchard
Thomas Reale

Stephanie Reed
Samuel Reinhart
John Ricciardi
Kourtney Richard
Jennifer Richardson
Andria Ronne

Rachel Roth
David Ryan
Janine Salameh
Daniel Sangster
Matthew Savard
Julia Schmitt

Matthew Schneiderhan
Ryan Schroeder
Alexis Schupp
Kayla Schwanke
Matthew Scorza
Emma Segalla

Allyson Shamma
Thomas Short
Kevin Showstead
Samantha Siciliano
Raquel Silveira
Michelle Simons

John Slechta
Heather Smith
Jillian Smith
Madeline Smith
Dakota Snyder
Sarah Soldi

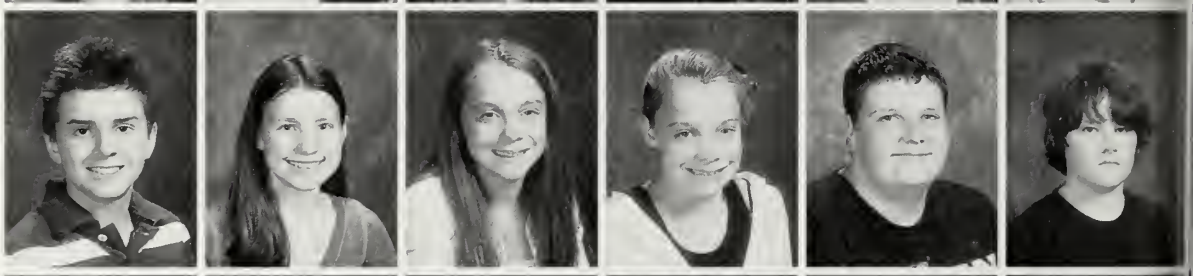

Ian Spencer
Anne Steele
Carolyn Stenstrom
Kristen Stenstrom
Christian Strand
Joshua Stratton

Crystal Sullivan
Michael Sullivan
Thomas Sullivan
Elise Tarbox
Peter Tenaglia
Jeffrey Terrizzi

Lukas Theodossiou
Casey Thomas
Rebecca Tibbetts
Jaclyn Trevisani
Caroline Tucker
Kerry Turok

Anthony Umbrianna
Maria Varonko
Alexandra Violandi
Chandler Vuilleumier
Alissa Walker
Danielle Walsh

Laura Walter
Austin Waltz
Alexandra Watts
Patrick Whalen
Benjamin White
Kyle Widzins

Victoria Woleyko
Timothy Wood
Michael Woomer
Nikki Worthman
Zachary Zahnzinger
Makar Zaverucha

Freshmen

Class of 2010

Freshmen

Class of 2010

F

oculty

Administration
Diane Alongi
Gail Callihan
Thomas Holdgate
Thomas Kelly
Judy Koontz
Kathleen McDonough
Diane Myers-Pachla

Ellen White-Davis
Art
Elizabeth Field
Mary Anne Leydon
Richard Miller
Julie Papageorge
English
Karen Baynes

Nancy Chadwick
Mary Ciccarelli
Linda Gunderson
Judi Heitzman
Pam Manly
Thomas O'Connell
Jutta Rossano
Diane Shayne

Carole Sutherland
Jonathan Symonds
Corinne Woodworth
Guidance
Michael Corbin
Lisa Dembowski
Diane Dunlap
Wayne Frieden

Bruce Hamilton
Gina Moylan
History
Christopher Aukerman
William Bristol
John Craft
James Doherty
John Fernandes

Margaret Gillespie
Christopher Hilton
John Kennedy
Dr. John Sullivan
Susan Sullivan
Rick Swanson
Language
Danielle Grafton

Catherine Hart
Donna Holt
Amy Jackson
Amy Kirkcaldy
Lynn Perekslis
Graciela Piccolo
Noah Roseman
Math

Heather Delcore
Cathy Dennison
Catherine Donahue
Mark Dunn
Tony Fisher
Karen Hendrickson
Glenn Pina
Mary Stadelmann

Marylou Sullivan
Beth Whale
Media
Rachel Barrett
Christopher Connors
Ann Dunleavy
David Hagan
Christy Miller

Daniel Riley
Robert Webster
Music
Jim Donovan
Ric Madru
Jill Noerenberg
Joseph Pondaco
Megan Riccio

Jim Vinci
Science
Stephanie Armington
Karen Irvine
Shaun Kelly
David Kitchen
Cheryl Lewis
Michael McGuire

Timothy McLeod
Derrick Nelson
Keith O'Connell
Special Education
Kate Bonneau
Gail Nathanson
Deborah Perez
Liz Scandone

Patricia Weatherlow
Nurses
Deb Boehm
Margie Malone
Physical Education
Colleen Jones
David Maimaron
Tim McPhillips

Family & Consumer Science
Linda Coombs
Wendy Pomeroy
Andrea Sterling

Guess Who?

Favorite Teacher Quotes

"Now hold the phone!" *"Excelente classe!"* **"It's a beautiful thing."**

"Good golly jingles!" **"If you play one more wrong note, I'll send you to Siberia."**

"Doeseveryoneunderstand?...Good." **"That was a joke... you can laugh."** ***"Swim fast."***

"What the heck?" "Alright, let's try again from where we started having trouble... the beginning."

"One...two...six!" **"I wanna be king!"** ***"Back in the '70s when I had a huge blonde afro..."***

"Now class, I had a few wow boards, a couple B's, some C's, and a handful of stragglers."

"Units! We've got units!" **"Don't take my picture."**

"What does AP stand for? Always Prepared and Answer Prompts." *"That's wicked boss."*

"I can guarantee you'll fail your first term, but after that it gets better. Bueno Vierte!"

"I think it's that time again to play or pass!" ***"Today's thought of the day comes from..."***

I am pleased and honored to be asked by the yearbook staff to congratulate Dr. Eileen Williams on her fourteen exceptional years as Superintendent of the Duxbury Public Schools. Being on the Duxbury School Committee for eleven of those years, I had the privilege of working closely with Dr. Williams and observed the scores of positive changes she initiated in our schools.

Dr. Williams set very high standards for all of our school programs. Under her leadership, our school system has achieved state and national recognition. With our new facilities, expanded academic programs and extracurricular activities, our school system continues to thrive. Our small town of Duxbury has experienced new heights of school pride. Dr.Williams' love for children and her desire to see every child succeed has permeated our academic community.

Dr. Williams, we thank you for your enthusiasm, your dedication and your leadership in moving our system so far forward. Best wishes for a long, happy and healthy retirement! Well done!

Carol Love
School Committee Member 1993-2004

Good Luck Dr. Williams!

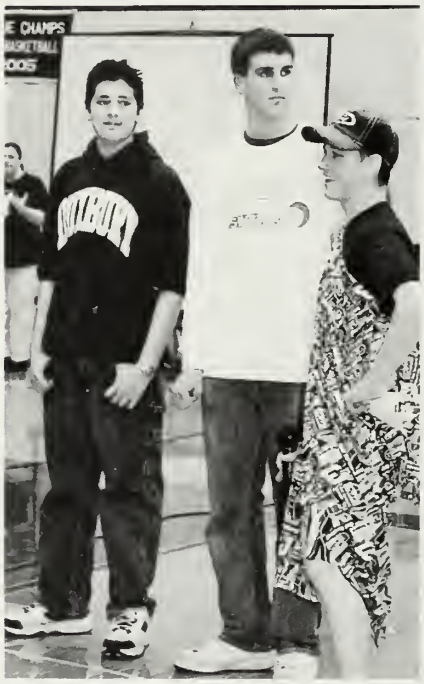

WELCOME TI
HE GUN SHOW

U-HAUL

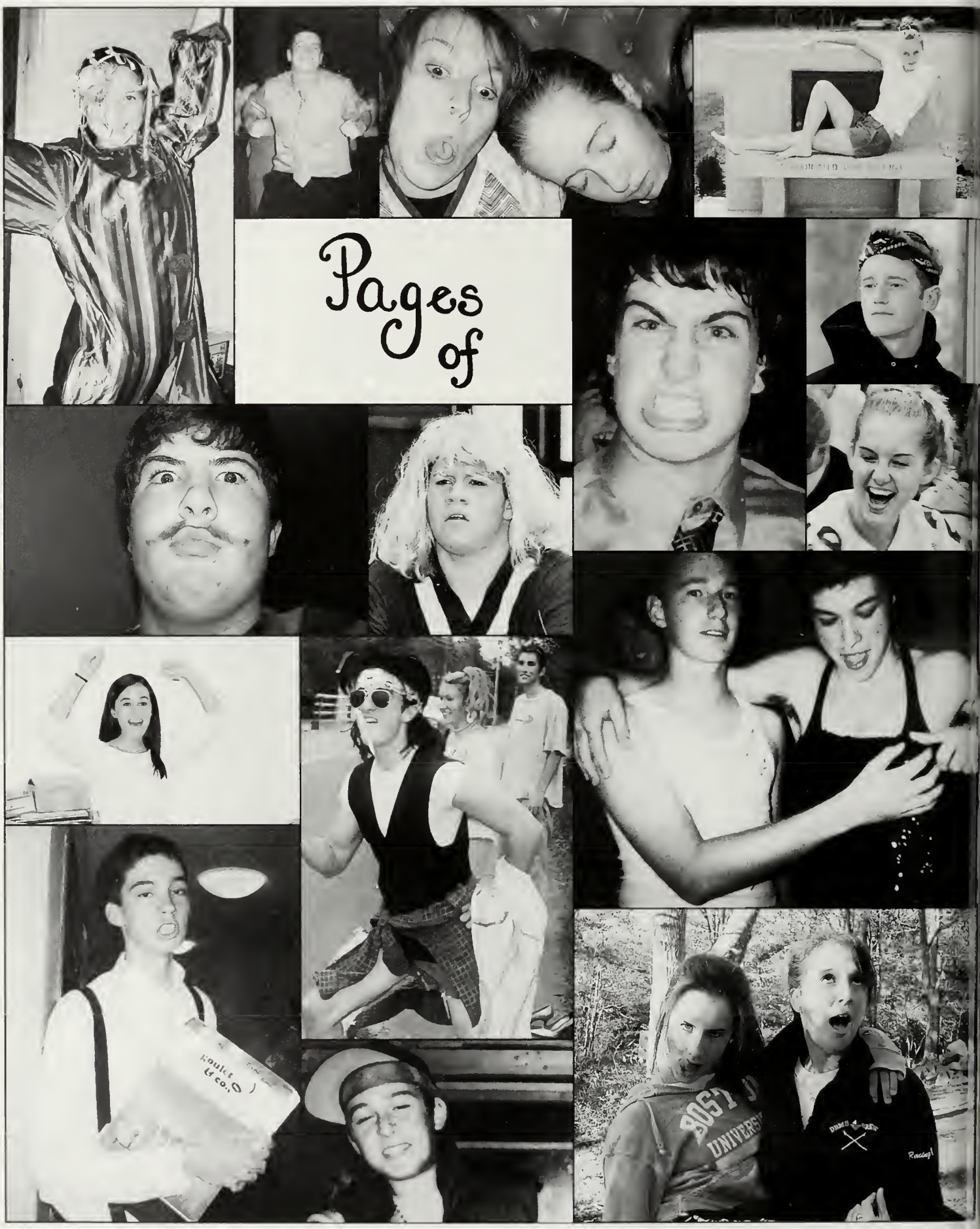
Pages of

SHAME

SPORTS

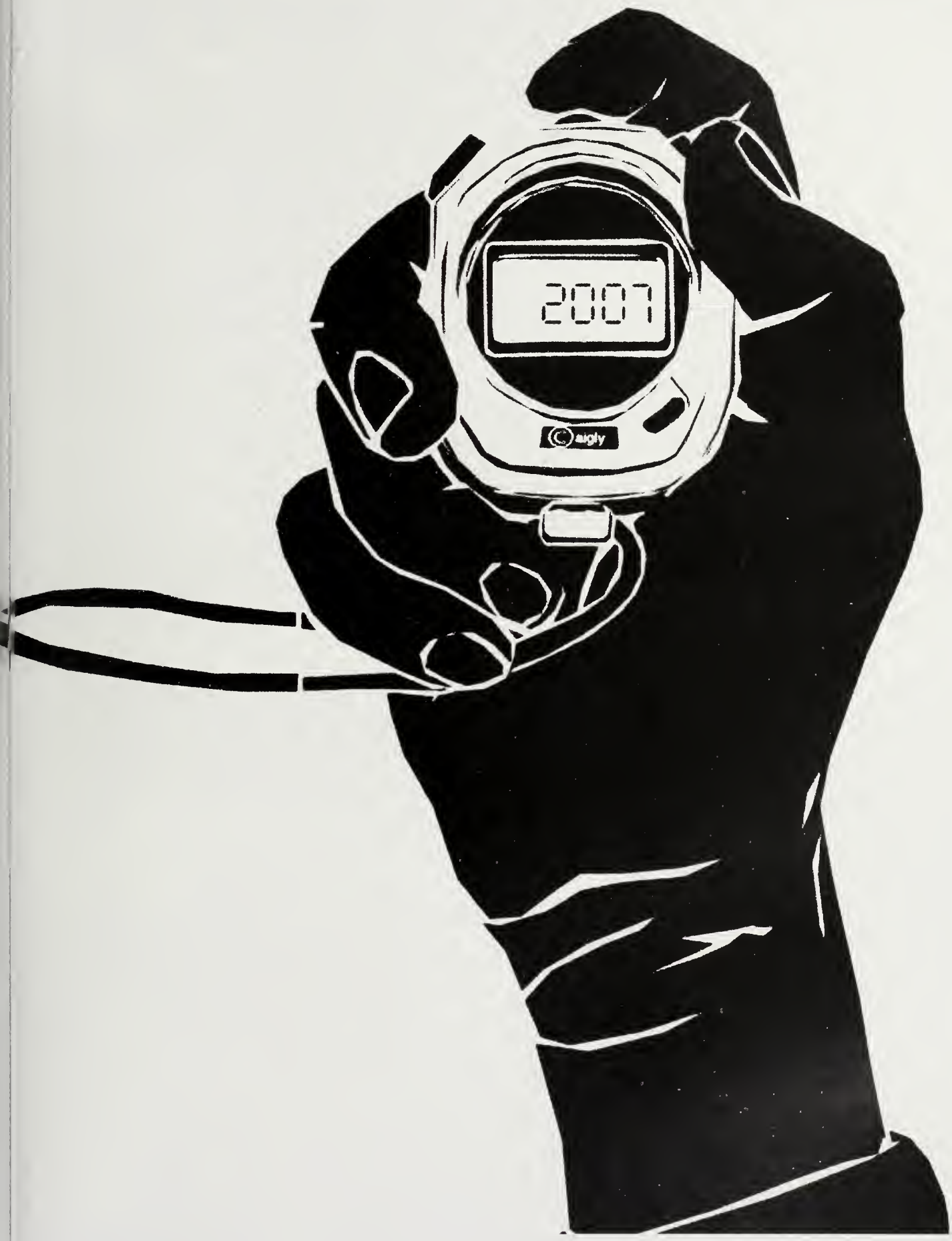
2007
aigly

BOYS' SOCCER

Duxbury ties Whitman-Hanson	2	2
Sandwich over Duxbury	2	1
Duxbury over Marshfield	2	0
Duxbury over Hingham	2	1
Duxbury over Scituate	3	0
Duxbury over Silver Lake	3	1
Duxbury ties Hanover	1	1
Duxbury over Randolph	7	1
Duxbury over Middleboro	7	0
Duxbury over Pembroke	2	0
Hingham over Duxbury	3	1
Duxbury over Scituate	3	0
Duxbury over Silver Lake	2	0
Canton over Duxbury	1	0
Duxbury over Rockland	6	1
Plymouth North over Duxbury	1	0
All-Star Game/Keenan Div	5	3
Duxbury over Marshfield	3	1
Sandwich over Duxbury	4	0
MIAA Division II South Sectionals		
Medway over Duxubry	5	2

Captains: Ben Cederberg, Chris Flaherty, Dan Loreaux **Seniors:** Alec Boardman, Colin Clark, Tim Duffy, Brian George, Zach Hallowell, Rob Larose, Pete McGrath, Greg Murphy, Will Tucker **Juniors:** Nick Dow, Matt Gabrielli, Devin George, Corey Hendrickson, Matt Landry, Dan Pannell, Jack Robichau Seth Sprague, John Wisbach **Sophomore:** Joe Carroll **Freshmen:** Pat Charland, Tom Drummy Daniel Sangster **Head Coach:** Graham Stafford **Assistant Coaches:** Shaun Kelly, Bill Wilhelm, Kevin Williams

4

GIRLS' SOCCER

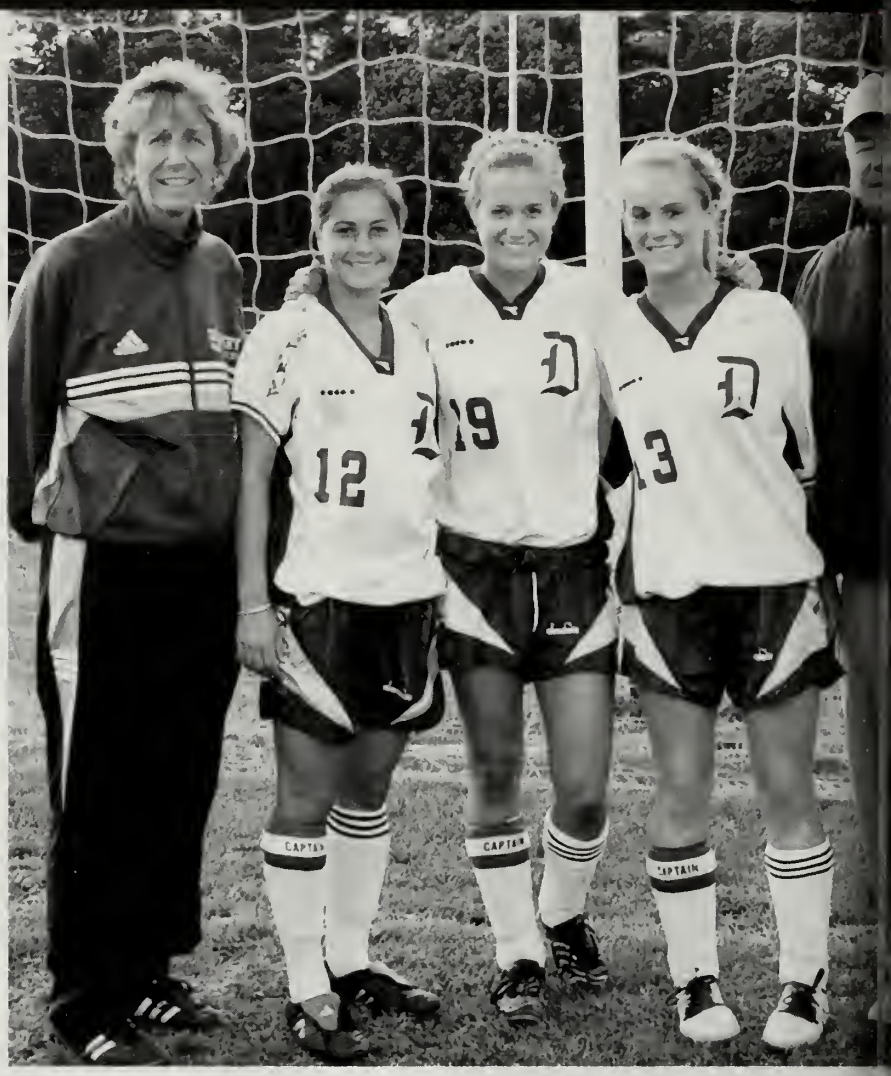

Duxbury over Dennis-Yarmouth	5	1
Duxbury over Plymouth North	1	0
Duxbury ties Hingham	1	1
Duxbury ties Scituate	0	0
Silver Lake over Duxbury	2	1
Duxbury over Hanover	3	0
Duxbury over Randolph	9	0
Duxbury over Middleboro	5	0
Duxbury over Pembroke	2	0
Duxbury ties Rockland	0	0
Duxbury over Hingham	6	0
Duxbury over Scituate	1	0
Silver Lake over Duxbury	2	1
Duxbury over Dennis-Yarmouth	2	0
Duxbury ties Rockland	2	2
Duxbury over Plymouth North	2	0
All-Star Game/Fisher Div	3	1
Duxbury over Marshfield	2	1
Duxbury ties Sandwich	1	1
MIAA Division II South Sectionals		
Duxbury over Apponequet	2	0
Spellman over Duxbury	2	1

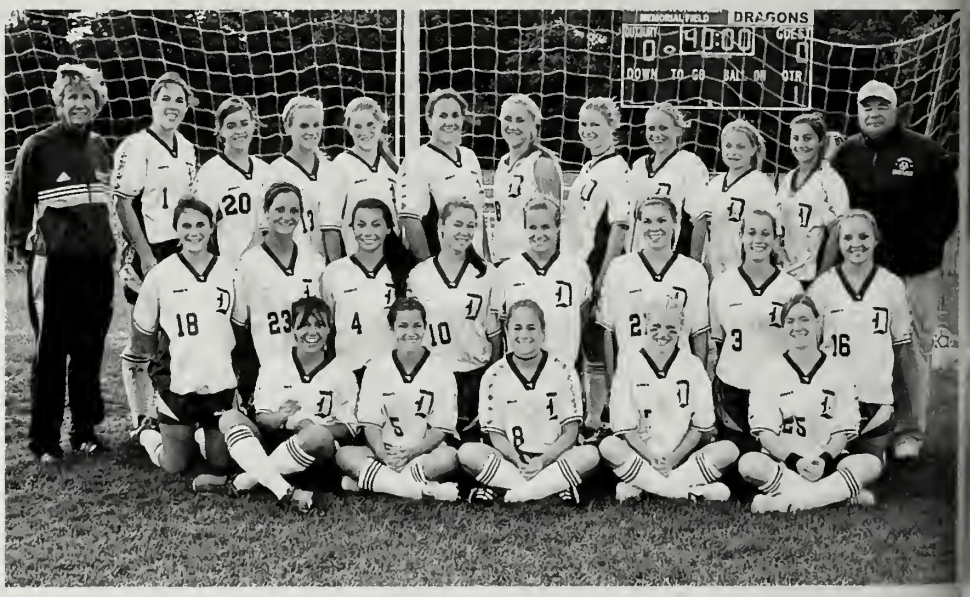

Captains: Stephanie Millis, Kara Oloskey, Meredith Poore **Seniors:** Kate Cipolletti, Alex Cochrane, Katie Dennis, Catherine Dunphy, Elena Manning, Brooke Teittinen **Juniors:** Trish Babson, Haley Bunnell, Jordyn Krall, Jessica Millis, Kelly Murphy, Katie Powers, Abbe Schnibbe **Sophomores:** Stacia Boynton, Tristen Chin, Liz Desmond, Carly Donovan, Jess Lizza, Sarah Wooley **Freshman:** Caitlin Burke **Head Coach:** Pat Shea **Assistant Coaches:** Kerstin Adama, Ken Driscoll, Jack Kennedy **Managers:** Teryn Chin, Kelsey Ford

TO GO

BOYS' GOLF

Duxbury ties Xaverian	240-240
Duxbury over Hingham	198-210
Duxbury over Scituate	206-218
Duxbury over Hanover	207-223
Sandwich over Duxbury	245-246
Duxbury over Middleboro	208-257
Duxbury over Pembroke	34-20
Duxbury over Rockland	39.5-14.5
Duxbury over Scituate	199-214
Duxbury over Silver Lake	197-253
Duxbury over Sandwich	197-200
Xaverian over Duxbury	205-207
B.C. High over Duxbury	229-254
Duxbury over Marshfield	236-253
Duxbury over Hingham	200-221
Duxbury over Silver Lake	202-228
South Sectionals	3rd

Patriot League Championship
Division II State Finals
State Champs

Seniors: Sean Burke, Michael Gunderson, Patrick O'Connor, Terrence Tedeschi **Juniors:** Pete Anderson, Brad Devereaux, Rich Sciretta, Brett Stoddard **Sophomores:** Wes Barrington, Jake Harve Patrick Murphy, Andy Puopolo, Brad Rose, Mark Tedeschi **Freshmen**: Zachary Benoit, Weston Dorr

FIELD HOCKEY

Duxbury over Marshfield	4	0
Sandwich over Duxbury	3	2
Duxbury over Silver Lake	3	1
Duxbury over Pembroke	2	0
Duxbury over Middleboro	2	0
Hingham over Duxbury	2	1
Duxbury over Scituate	1	0
Duxbury ties Hanover	2	2
Duxbury over Silver Lake	2	0
Duxbury ties Pembroke	1	1
Duxbury over Middleboro	5	0
Notre Dame over Duxbury	3	2
Duxbury over Marshfield	2	1
Hingham over Duxbury	0	1
Duxbury over Scituate	1	0
Hanover over Duxbury	3	1
Sandwich over Duxbury	3	0
Notre Dame over Duxbury	2	1
All-Star Game/Keenan Div	1	0
MIAA Division II South Sectionals		
Duxbury over Norwood	2	1
Walpole over Duxbury	6	0

Captains: Holly Jones, Leigh Tedeschi **Seniors:** Molly Clough, Allie Findley, Catriona Grant, Robyn Kuckuk, Katie Lecesse, Jill May, Abby Nolan **Juniors:** Danielle Antonellis, Jill Caramello, Colleen Connolly, Erin Levesque, Rachel Lewis, Heidi Nichols, Martine Pelletier, Meg Reinhardt, Abby Smith, Hilly Walrod **Sophomores:** Tracy Clough, Annie Grunwald **Head Coach:** Sue Paull **Assistant Coaches** Meg Doherty, Pam Manley **Managers:** Liz Hetherington, Katherine O'Toole

BAUER
16
OBO
OBO

Jonathan Taylor
GUEST
QTR
6
4

5

BOYS' CROSS COUNTRY

Duxbury over Rockland	16	39
Duxbury over Hanover	23	33
Duxbury over Randolph	17	43
Duxbury over Pembroke	16	46
Duxbury over Silver Lake	21	34
Duxbury over Scituate	17	39
MSTCA Boston Invite	2nd/42	
Duxbury over Middleboro	20	35
Bay State Invitational	11th	
Duxbury over Hinghan	26	30
CM Invitational	1st	
All League Meet	1st	
Sectional Meet	3rd	
All-State Meet		

Seniors: Ben Bray, Matt Cornelius, Ian Davis, Clarke Madigan, Stephen McKinley, Evan Novakow Tyler O'Brien, Chris Sullivan, Jonathan Watts **Juniors:** Matt Averna, Dan Creed, Tom Fiset, Aa Haight, Brendan O'Brien, Thomas Perekslis, Michael Savard, Stefan Seman, Derek Sweet **Sophomor** Connor Anderson, Mark Brust, Michael Casal, Paul Dacey, Sam Davidson, Jack Garrity, Rick Greenwo Chris Harrison, Carson Leccese, Derek Roth, Andrew Sealund **Freshman:** Colin Connolly, Rich Dowling

DUXBURY

DUXBURY

DUXBURY

DUXBURY

GIRLS' CROSS COUNTRY

Rockland over Duxbury	16	39
Duxbury over Hanover	16	41
Duxbury over Randolph	19	44
Duxbury over Pembroke	20	39
Duxbury over Silver Lake	22	33
Duxbury over Scituate	22	33
Duxbury over Middleboro	17	38
Hingham over Duxbury	20	39
Brown Invitational		
All League Meet		
Sectional Meet	28/34	

Seniors: Casey Brust, Ashley Buckley, Sarah Griffin, Meredith Hall, Caroline McGuirk, Tiffany Yoon **Juniors:** Haley Bicknell, Brittany Cabral, Cam Poole **Sophomores:** Britt Banville, Sarah Botieri, Molly Davis, Danielle Dowling, Casey Ducinski, Elizabeth Horan, Melissa Hurcombe, Shannon Kelly, Victoria Niles, Sarah Rooney, Michelle Wong **Freshmen:** Renata Barletto, Rebecca Tibbetts

FOOTBALL

SCORES

DUXB URY DRAGONS

Whit-Hanson over Dux	21	12
Dux over Plym North	21	14
Dux over Williams	17	6
Dux over Hanover	33	0
Dux over Pembroke	22	0
Rockland over Dux	14	13
Dux over Randolph	18	6
Hingham over Dux	8	0
Dux over Scituate	21	20
Silver Lake over Dux	20	14
Marshfield		

CAPTAINS: Kyle Harasimowicz, Aaron McFadden, Mike McKenzie, Kyle Harasimowicz **SENIORS:** Scott Ahern, James Barrett, Connor Bevans, Jack Bostrom, Grant Bowen, Chris Buron, Tim Connolly, Kyle Hallisey, Drew Harasimowicz, Keith Hartley, John Heinstadt, Thomas Jordan, John Kearney,Chris McMahon, Tyler McPherson, Matt O'CDonnor, Sean Poelaert, Roman Ricci, Steve Shanahan, Kevin Shea, Jon Thompson, Jared Wiese, Brit Woodworth **JUNIORS:** Tyler Adams, Scott Austin, Pete Bobseine, Pat Caffrey, Cody Childs, Andrew D'Alessandro, Matt Duggan, Chris Fagan, Vincent Farese, John Grenadir, Jamie LaTorre, Ryan Madden, Shawn Madden, Grant Marston , Cameron Martin, Elwin McCarthy, Clay Nicolau, Nick Norling, Alex Rogan, Brendan Sullivan, Craig Sullivan, Paul Sullivan, Ryan Turner, Vance Turner, Pete Umbrianna, Mike Vercollone **SOHPOMORES:** John Barrett, Liam Bevans, Chris Celino, Robert Cline, Justin Coonan, Sean Cross, Quinn Cully, Tom Dacey, Shane DiBona, Mike Elias, Harrison Frick, Kyle Gavoni, Tyler Genereux, Mike Gilbody, Mike Griffin, Nick Johnson, Mark Lirosi, Colin McKenzie, Brian O'Leary, John Parziale, Alex Peterson, Jake Pierce, Steven Ripley, Jake Roumacher, Zach Sanchez, Ben Urann, Sam Vandewater, Ian Whitney **HEAD COACH:** Dave Maimaron **ASSISTANT COACHES:** Mike Armandi, Jeff Bolster, Bob Cleary, Rob Ferreira, Matt Jeffrey, Chris Landolfi, John Taglieri

61
74

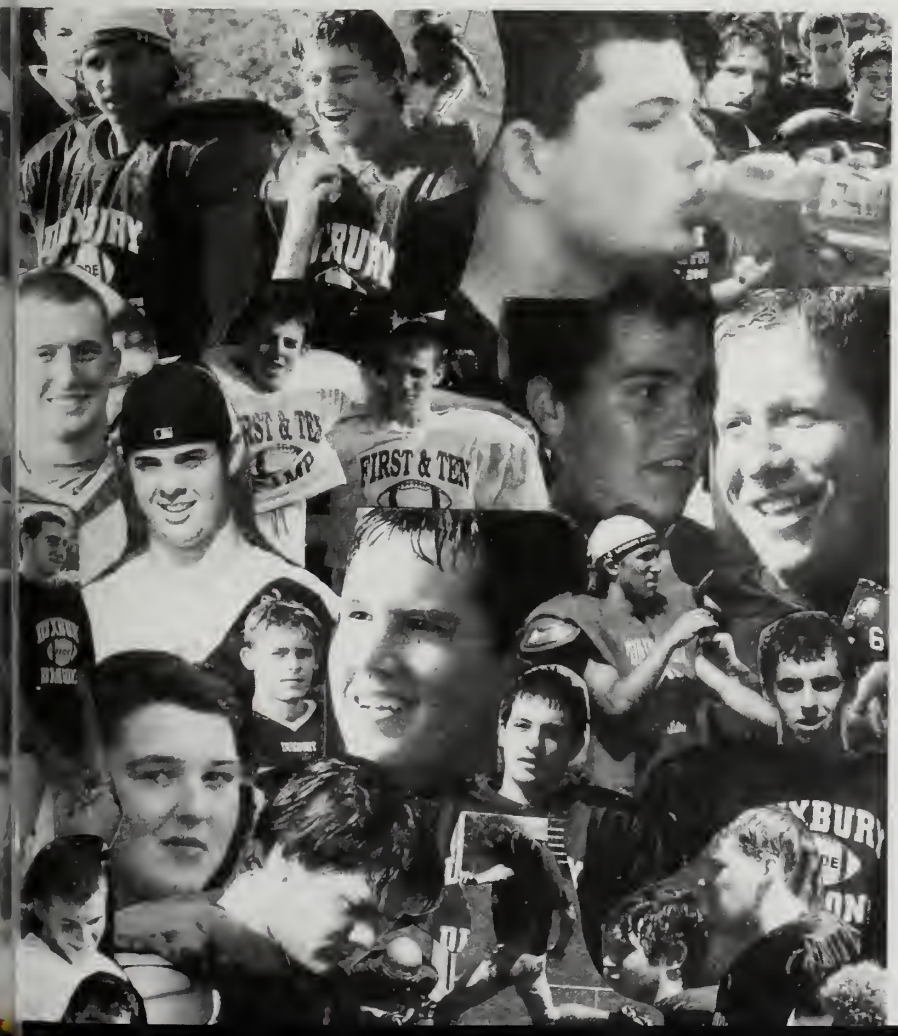
FIRST & TEN

22

FALL CHEERLEADING

Seniors: Clio Arana, Colleen Dwyer, Samantha Flood, Tia Gavoni, Elissa Heckendorf, Whitney Lake, Andrea Looney, Michelle O'Connor **Juniors:** Katelyn Bouchie, Melissa Collin, Samantha Collin, Kelsey Hallowell, Kelley Markella **Sophomores:** Rachel Brovitz, Ashley Pimentel **Freshmen:** Cara Forlizzi, Meghan Johnson, Brittney Landry, Carolyn Stenstrom, Kristen Stenstrom **Coach:** Betty Stenstrom

BOYS' ICE HOCKEY

Weymouth over Duxbury	3	2
Duxbury over Barnstable	6	3
Duxbury over Braintree	5	1
Duxbury over Marshfield	3	2
Weymouth over Duxbury	4	1
Duxbury over Brockton	7	3
Duxbury over Hanover	3	1
Dux ties St John's-Shrewsbury	2	2
Dux over Bridgewtr-Rayn	4	1
Duxbury over Needham	3	0
Arlington Catholic over Duxbury	3	2
Coyle-Cassidy over Dux bury	1	0
Hingham over Duxbury	3	1
Medford ties Medford	0	0
Dux over Archbishop Williams	4	0
Duxbury over Norwood	3	1
Dux over St. John's-Shrewsbury	4	1
Dux ties Xaverian Brothers	4	4
BC High over Duxbury	5	1
Austin Prep over Duxbury	3	1
Dux over Archbishop Williams	4	1
Duxbury over Milton-DI	4	2
Xaverian March 3		

Captains: Bobby Barry, Brendan Carroll, Tim Connolly **Seniors:** Russ Boggs, Mike Cronin, Matt Hebert, John Keating, Mitch Miller, Matt O'Connor, Mike Slattery, Conor Smith **Juniors:** Brad Devereaux, Pete Malewicz, Dan May, Mark Murphy, Will Ricciardi, Rich Sciretta, Seth Sprague **Sophomores:** Mike Griffen, Matt Hetherington, Joseph Ventre, Colin Woods **Freshmen:** Brady Doyle, Jake Kearney, Mike Woomer **Head Coach:** John Blake **Assistant Coaches:** Don Christenson, Jim McMorrow, Peter Malewicz

GIRLS' ICE HOCKEY

Duxbury over Nauset	11	3
Canton over Duxbury	6	5
Dux over Latin Academy	3	1
Duxbury ties Franklin	2	2
Duxbury over Marshfield	3	1
Barnstable over Duxbury	6	0
Dux over Quincy/N.Quincy	7	1
Duxbury ties Sandwich	2	2
Dux over Martha's Vineyard	2	1
Duxbury over Westwood	4	2
Falmouth over Duxbury	4	1
Duxbury over Nauset	5	1
Hingham over Duxbury	4	3
Duxbury ties Hingham	2	2
Duxbury ties Barnstable	1	1
Falmouth over Duxbury	6	2
Duxbury ties Sandwich	3	3
Duxbury over Marths's Vineyard	3	1
Marblehead-DII Tourney	TBA	

Captains: Kerri Connolly, Allie Findley **Juniors:** Colleen Connolly, Tracy Hines, Erin Levesque **Sophomores:** Jen Baran, Annie Grunwald, Meg Muncey, Erin Powers, Sam Sinclair **Freshmen:** Christine Fallon, Meghan Johnson, Julia Hannon, Taryn McCall, Marley McDermott, Mara Murphy-Kusins **Head Coach:** Friend Weiler **Assistant Coach:** Dave Maimaron

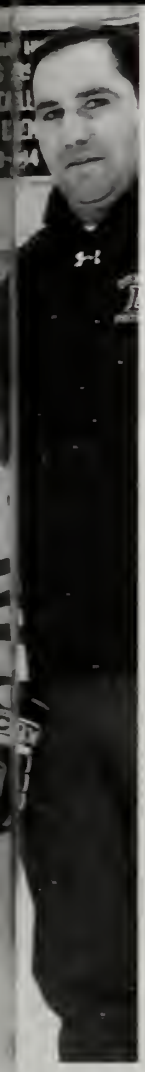

BAUER

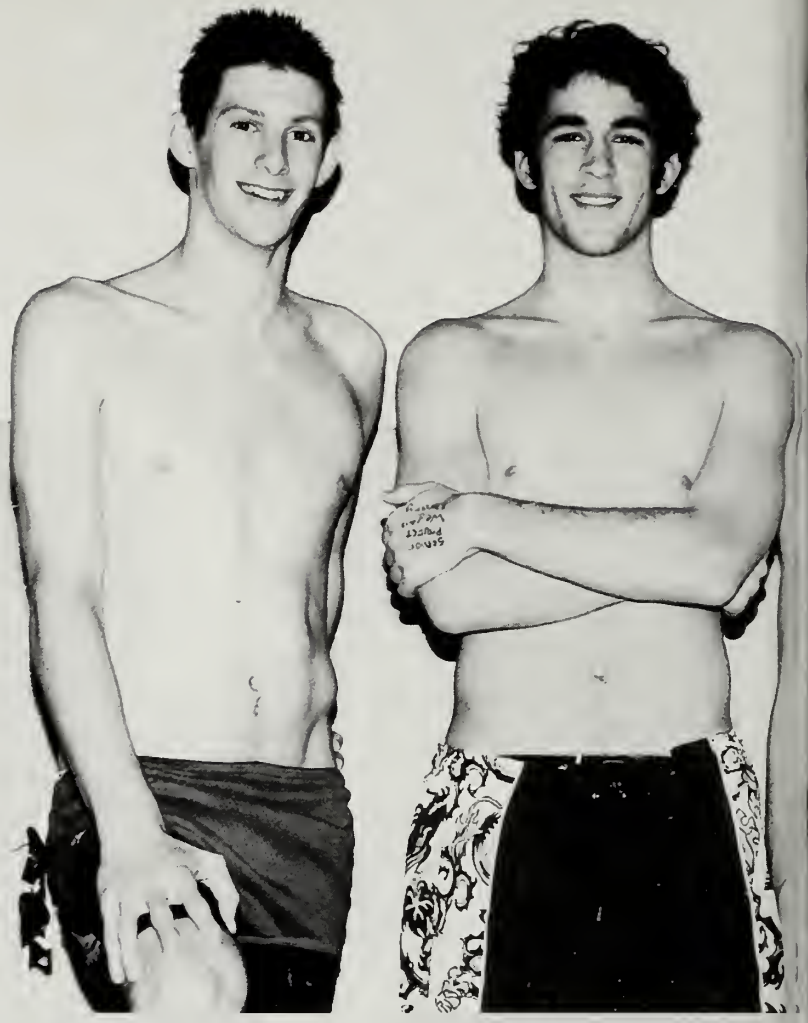

BOYS' SWIMMING & DIVING

Duxbury over N. Attleboro	121	48
Duxbury over Hingham	72	24
Weston over Duxbury	92	89
Duxbury over Pembroke	75	49
Duxbury over Middleboro	94	73
B.C. High over Duxbury	97	84
Duxbury over Norwell	87	40
Duxbury over Silver Lake	74	56
Dux over Hanover/Rockland	84	62
Dux over Scituate/Cohasset	96	87
Duxbury over Randolph	-	
Patriot Diving Championship	-	
Patriot Swim Championship	First	
South Central DII Championship	MIT	

PATRIOT LEAGUE CHAMPIONS

Captains: Mike Dinneen, Brian George, Clarke Madigan **Seniors:** Scott Ahern, Grant Bowen, Brenda Carroll, Ian Davis, Thomas Devine, Mike Dinneen, Colin Edgar, Brian George, Miles Gillis, Edwin Gilmore William Goldman, Grant Inglis, John Kearney, Cameron Lamothe, Clarke Madigan, Will Manly, Gre Muruphy, Mike Nelson, Tyler O'Brien, Kip Watson **Juniors:** Devin George, Jamie Morris, Matt Robillar **Sophomores:** Hunter Chaisson, Luke Cronin, David Hopkins, Jason Lijewski, Doug Rollock, Derek Rott Andrew Gilmore, Andrew Sommer, Pat Sullivan **Freshmen:** Cameron Crowell, Duncan Edgar, Jame Gillis, Drew Husted, Chris Kimball, Ben Potash, Ben White

SHOES
DECK
SPEEDO
NEWBURY

GIRLS' SWIMMING & DIVING

North Attleboro over Dux	92	76
Duxbury over Hingham	96	80
Weston over Duxbury	93	79
Duxbury over Pembroke	92	77
Duxbury over Middleboro	94	84
Duxbury over Norwell	93	87
Duxbury over Silver Lake	63	41
Duxbury over Hanover/Rockland	81	67
Duxbury over Scituate/Cohasset	98	87
Duxbury over Randolph	-	
Patriot Diving Championship	Duxbury	
Patriot Swim Championship	First	
South Central DII Championships	MIT	

PATRIOT LEAGUE CHAMPIONS

Captains: Liz Hetherington, Julie Lannon **Senors:** Kim Portais-Rolfson, Olivia Rodriguez, **Juniors:** Elizabeth Antaya, Carolyn Blout, Anna Brady, Margot da Cunha, Nicole Forlizzi, Hillary Gluskin, Paige Jackson, Amy LaGumina, Kelsey O'Neal, Carly Spoor, Andrea Strand, Sara Trevisani, Hilly Walrod **Sophomores:** Maddie Aglow, Kathleen Brasington, Andrea Celino, Molly Davis, Julia Hoffman, Mary Madigan, Melanie Mathieu, Brianna Murphy, Laura Nelson, Gabi Pipp, Sarah Rooney, Lauren Walters, Lauren Wilson, Michelle Wong **Freshmen:** Julia Allen, Kaitlin Buckley, Cara Buonvicino, Hadley Burnham, Katelyn Coghlan, Cara Forlizzi, E. Wells Hunter, Caroline Listernick, Kerry Turok

BOYS BASKETBALL

Duxbury over Marshfield	64	54
Duxbury over Plymouth North	65	43
Catholic Memorial over Duxbury	70	46
Scituate over Duxbury	66	51
O'Bryant over Duxbury	68	43
Xaverian over Duxbury	56	54
Whitman-Hanson over Duxbury	Away	
Silver Lake over Duxbury	55	43
Duxbury over Hanover	71	46
Duxbury over Marshfield	58	48
Duxbury over Randolph	56	48
Catholic Memorial over Duxbury	91	53
Duxbury over Middleboro	67	57
Pembroke over Duxbury	52	50
Rockland over Duxbury	53	51
Duxbury over Hingham	61	56
Scituate over Duxbury	50	49
Duxbury over Silver Lake	57	41
Duxbury over Hingham	56	48
Duxbury over Plymouth North	76	53
Dartmouth over Duxbury	60	27
Charlestown over Duxbury	55	51
Sharon-Div II South Sectionals		

Captains: Nick Copp, Dave Manco, Aaron McFadden **Seniors:** TJ Hardman, Tyler McPherson, Ste Shanahan, Pat Shea, Terrence Tedeschi **Junior:** Chris Buron, Nick Dow, Chris Fagan, Jamie Latorr Dan MacDonald, Brendon Sullivan, Ryan Turner **Sophomores:** Mark Brust, Michael Casal, Thom Dacey, Sam Davidson, John Garrity, Brad Rose, Andrew Sealund, Mark Tedeschi, Ian Whitney **Hea Coach:** Gordon Cushing **Assistant Coaches:** Steve Studley, Bob Sullivan

1999
2005
1980
LEAGUE CHAMPS
GIRLS TENNIS
1996
LEAGUE CHAMPS
1981
1988
DUXBURY
11

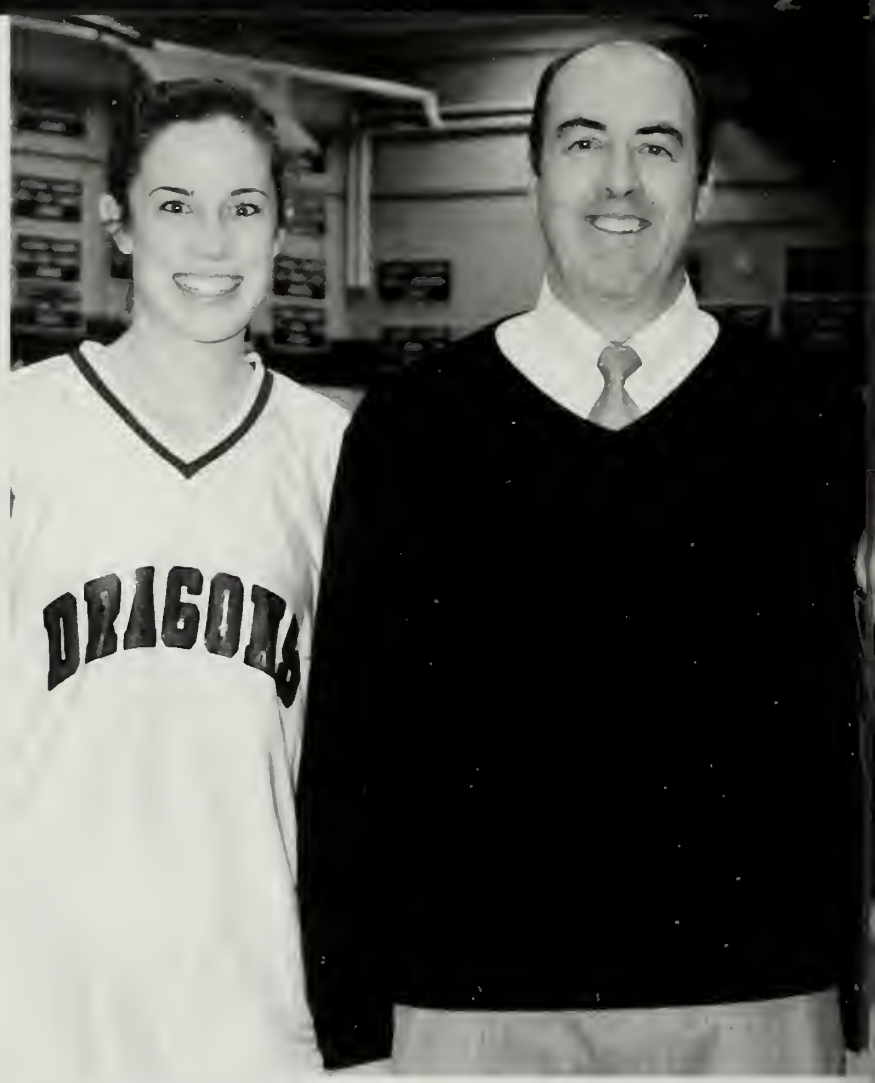

GIRLS' BASKETBALL

Duxbury over Marshfield	65	54
Whitman-Hanson over Dux	61	49
Bishop Feehan over Duxbury	64	48
Scituate over Duxbury	70	56
Rockland over Duxbury	73	69
Dux over Whitman-Hanson	55	51
Duxbury over Silver Lake	60	54
Hanover over Duxbury	69	44
Marshfield over Duxbury	54	45
Arlington Cath over Duxbury	74	39
Duxbury over Randolph	64	32
Duxbury over Middleboro	57	31
Duxbury over Pembroke	50	29
Rockland over Duxbury	72	60
Hingham over Duxbury	72	57
Scituate over Duxbury	58	60
Silver Lake over Duxbury	60	59
Hingham	Home	
Patriot League All-Star Game	Rockland	
Bishop Feehan	Home	
ArlingtonCatholic	Away	

Captains: Sara Schwanke, Emily Seery **Seniors:** Sarah Crimmins, Rachel Owen **Juniors:** Ashle Dugre, Jessica Millis **Sophomores:** Sarah Botieri, Stacia Boynton, Katie Curley, Kelly Curley, Michel Oloskey, Julia Riley **Head Coach:** Mark Dunn **Assistant Coaches:** Rick Brown, Brian Keller

INDOOR TRACK

Duxbury over Middleboro	74.5	25.5
Duxbury over Pembroke	57.5	42.5
Duxbury ties Scituate	50	50
Rockland over Duxbury	58	42
Duxbury over Silver Lake	65	35
Division III State Relays	-	
Duxbury over Randolph	80	20
Hingham over Duxbury	71	29
McIntyre Elite Relays	-	
Coaches Invitational		
All-League Meet	-	
Division III State Champs	RLC	
All-State Meet	RLC	
Pentathlon	RLC	

Season 4-2-1

Girls Indoor Track

Captains: Casey Brust, Sam Lenhardt, Elena Manning **Seniors:** Ashley Buckley Kate Cipolletti, Catherine Dunphy, Catriona Grant, Meredith Hall, Ashley Scola Brooke Teittinen, Becca Woods **Juniors:** Danielle Antonellis, Hayley Bunnell Brittany Cabral, Jess McNiff, Alexandra Nee, Cam Poole, Bethany Ruggles, Gab Sumner, Heather Tosca, Catherine Varonko **Sophomores:** Brittany Banville Tracy Clough, Kim DeGrenier, Danielle Dowling, Casey Ducinski, Kerrin Ford Liz Horan, Brittany Melvin, Melanie Mulrenin, Kristin Murphy, Victoria Niles, Emil Pakstis **Freshmen:** Renatta Barletto, Caitlin Burke, Maggie Cornelius, Morgar Dwinell, Courtney Hetherington, Grace Kelso, Julia Leonard, Shane Mackey Riley Mackin, Stephanie Reed, Samantha Siciliano, Heather Smith, Anne Steele Becca Tibbetts, Alexandra Violandi, Laura Walter, Victoria Woleyko

Duxbury over Silver Lake	63	37
Duxbury over Middleboro	79	21
Duxbury over Scituate	73	26
Duxbury over Randolph	66	33
Duxbury over Pembroke	80	20
Division III State Relays	-	
Hingham over Duxbury	55	45
McIntyre Elite Relays	-	
Coaches Invitational		
All-League Meet	2nd	
Division III State Champs	RLC	
All-State Meet	RLC	
Pentathlonn		

Season 5-1

Boys Indoor Track

Captains: Ben Bray, Pete McGrath, Steve McKinley, Evan Novakowsk **Seniors:** Ben Cederberg, Matt Cornelius, Tim Duffy, Ben Flaherty, Rob Larose Dan Loreaux, Adam Melvin, Mike McCarthy, Roman Ricci, Chris Sullivan, Jo Thompson, Jon Watts, Torey Weiss, Mike Witliff **Juniors:** Pete Anderson, Nic Beattie, Dan Creed, Tom Fiset, Graham Groombridge, Tom Lynch, Ryan Madder Clay Nicolau, Tom Perekslis, Mike Savard, Mike Vercollone, John Wisbach Alexander Yang, Nick Zabilski **Sophomores:** Connor Anderson, Patrick Apre Matt Averna, Liam Bevans, Justin Coonan, Paul Dacey, Shane DiBona, Set Gilbert, Zach Graham, Brian Greenwood, James Kerivan, Carson Leccese, Jo Parziale, Alex Peterson, Steve Ripley, Charles Sager, Will Schromm, Alex Turne Ben Urann, Patrick Walsh, Mitch Watts **Freshmen:** Matt Antaya, Rick Armstron Greg Auda, Colin Connolly, Jon Dixon, Tom Drummy, Sam Habgood, Davi Hemingway, John Hemingway, Stephen Kearney, Ben Kimball, Greg Loreau Nick Lynch, Nick Mulone, Bob Murphy, Lance O'Donovan, Mark Passeri, Sar Reinhart, John Ricciardi, Matt Schneiderhan, Pete Tenaglia, Makar Zaveruch

SKIING

Ski team action was slow to start this season due to the lack of snow this winter. Several races were finally scheduled at Ski Ward in Shrewsbury and Mt. Wachusett in Princeton with additional races to be held at Blue Hills. The team will participate in six more races within the next two weeks with hopes of qualifying for the State Championships at Berkshire East on February 27th.

Captains: Brian Byrne, Brit Woodworth **Seniors:** Alex Boardman, Elizabeth Dunbar, Colleen Moore, Abby Nolan, Brit Woodworth **Juniors:** Bryan Byrne, Chad Conway, Amanda Doolin **Sophomores:** Michael Reney, Alexander Wheatley **Freshmen:** Jenna Bahr, Will Dixon, Ryan Hendrickson, Gabi Katz, Brooke Kent, Therese Kozmiski, Kevin Lynch, Patrick Miller, Dan Neumann, Matt Scorza, Ian Spencer, Austin Waltz **Coaches:** Kevin Nolan, Alex Petro, Steve Woodworth

DUXBURY
113

WRESTLING

Timberlane (NH) over Dux	62	9
St. John's Prep over Dux	45	33
Duxbury over Merrimack	43	29
Duxbury over Pembroke	39	33
Duxbury over Carver	48	28
Duxbury over Foxboro	51	21
Franklin over Duxbury	51	13
Winchester over Duxbury	39	17
Marshfield Tournament	10th/30	
Rockland over Duxbury	37	24
Whitman-Hanson Tourn	2nd/8	
Duxbury over Scituate	39	24
Cohasset Tournament	2nd/10	
Duxbury over Hingham	51	15
Duxbury over Hanover	66	13
Marshfield over Duxbury	36	35
Duxbury over Stoughton	52	13
Duxbury over Randolph	45	0
Duxbury over Somerset	48	25
New Bedford over Dux	34	30
Dux over Bridgewater-Rayn	33	26
Duxbury over Silver Lake	70	3
Duxbury over Barnstable	43	33
Duxbury over Whitman-Hanson	55	15
Catholic Memorial over Duxbury	35	30
Duxbury over Middleboro	-	
Somerset	Home	

Captains: Ian Babson, Jack Bostrom, John Heinstadt, Mike McKenzie **Seniors:** James Barrett, Drev Harasimowicz, Kyle Harasimowicz, Jeremiah Hogan, Tom Jordan, Steve McGrath, Chris McMahon, Bol Woodruff **Juniors:** Aaron Haight, Andrew Oberholzer, Stefan Seman, Scott Spolidoro **Sophomores** John Barrett, Justin Carroll, Chris Celino, Kyle Gavoni, Kyle Gellatly, Tyler Genereux, Chris Harrison Colin McKenzie, C. Patrick Murphy, Zach Sanchez, Kyle Scola, Kevin Szulak **Freshmen:** Conor Clark Tim Donoghue, Michael Doherty, Will Holt, Robert Kates, John McGeady

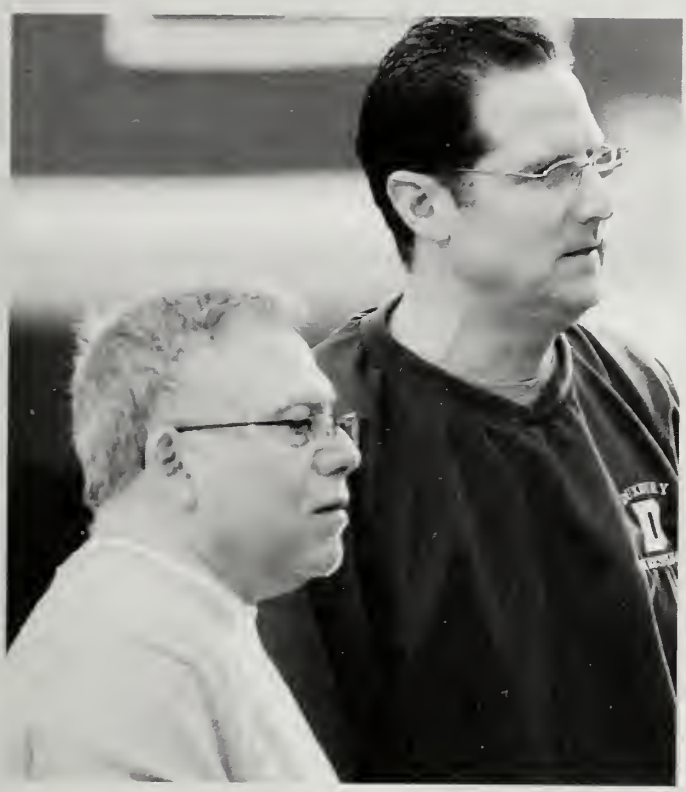

WINTER CHEERLEADING

Captains: Angela Auda, Tia Gavoni **Seniors:** Jackie Gomez, Morgan Markella, Katie Moylan **Juniors:** Michelle Belanger, Katie Bouchie, Jamie Caramello, Jen Flood, Kelsey Hallowell, Kelley Markella, Ashley Pimental **Sophomore:** Rachel Brovitz **Freshmen:** Kelly Flood, Allie Hill, Brittany Landry, Christine Stenstrom, Carolyn Stenstrom, Jaclyn Trevisani

2001
DHS
DHS

DHS
DHS

DHS
DHS
DHS
DHS
DHS

DHS

Sports Candids

Activities!

AMERICAN
EAGLE

AMERICAN
EAGLE

YEARBOOK

TORS: Shelly Berlinguet, Brian Hanafin

IORS
say DeVellis
s Gillis
Hemingway
Moylan
Threlfall

JUNIORS
Emily Desmery
Tom Lynch
Leslie Vancheri
Hilly Walrod

SOPHOMORES
Brittany Banville
Mary Courtney Madigan
Sam Wyllie

FRESHMEN
Mary Kate Blanchard
Ginny Desmery
Abi Gibbs
Caroline Listernick
Neave Schmitt

ACADEC

.PTAINS: Connor Bevans, Fred Loguidice, Brady Wyrtzen

:ADE 12
nnor Bevans
·w Harasimowicz
e Harasimowicz
d Loguidice
dsey Sowa
dy Wyrtzen

GRADE 11
Nicole Forlizzi
Molly Kupferberg
Sarah McMahon
Jamie Morris
Mike Savard
Carly Spoor
Dennis White
Rebecca Winans
Meg Wyrtzen

GRADE 10
Liam Bevans

GRADE 9
Cara Forlizzi

PHOTOGRAPHY CLUB

TO EACH OTHER
Works
ATTITUDE
VILLANOVA

Link Crew

Class
Bake Sale

USN
WOLVES

CGA

Student Council

1976
2000
2001
DIVISION
BOSTON
COLLEGE
37

Best Buddies

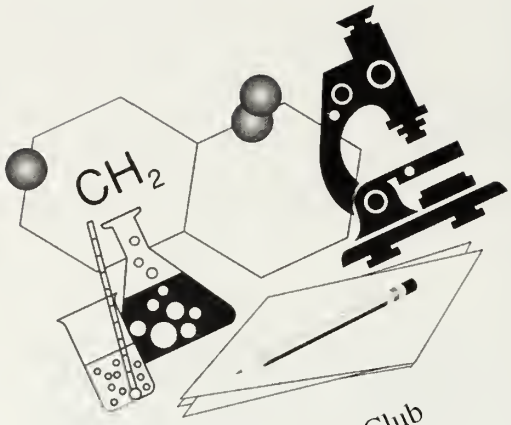

Science Club

Art Club

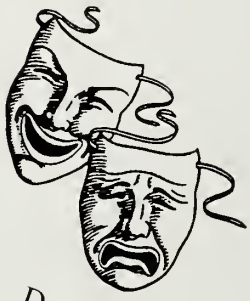

Drama

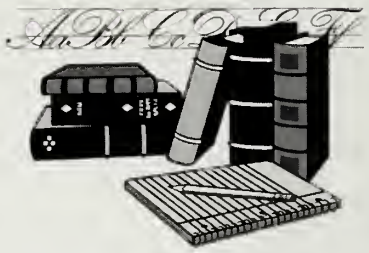

ACADEC

SADD

Photo Club

Ink Blot

Link Crew

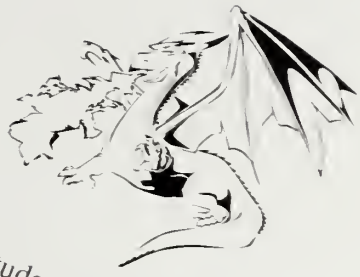

Student Council

Yearbook

Best Buddies

The Dragon Flyer

AFS

GSA

A World Of Difference

Music

Duxbury High School is fortunate to have so many extracurricular activities available to its students. Lists of members, pictures, and information were requested from each group. To all groups who submitted materials, we thank you. Here is a complete list of the clubs and activities at DHS.

SADD

AFS

OFFICERS

President
Spencer Meine

Vice President
Molly Kupferberg

Secretary
Katie Brasington

Treasurer
Katharine Schneider

German AFS Student
Anja Baerwolff

MEMBERS

Alyssa Baracewicz
Emma Duggan
Meredith Hofmaier
Tim Jernigan-Smith
Robin Radar
Lindsey Robbins
Sarah Rooney
Charlie Sager
Janine Salameh
Pat Sullivan

Advisor: Ms. Hendrickson

Ink Blot

Editors: Nancy Hoffman, Catherine Varonko

Staff: Chris Angeles, Brittany Cabral, Brendan Davidson, Nicole Desmarais, Matt Gabrielli, Ryan Madden, Jessica McKniff, Krista Reese, Mike Savard, Alex Yang

Advisor: Ms. Baynes

Dragon Flyer

Student Artwork:

Cailigh McDonald

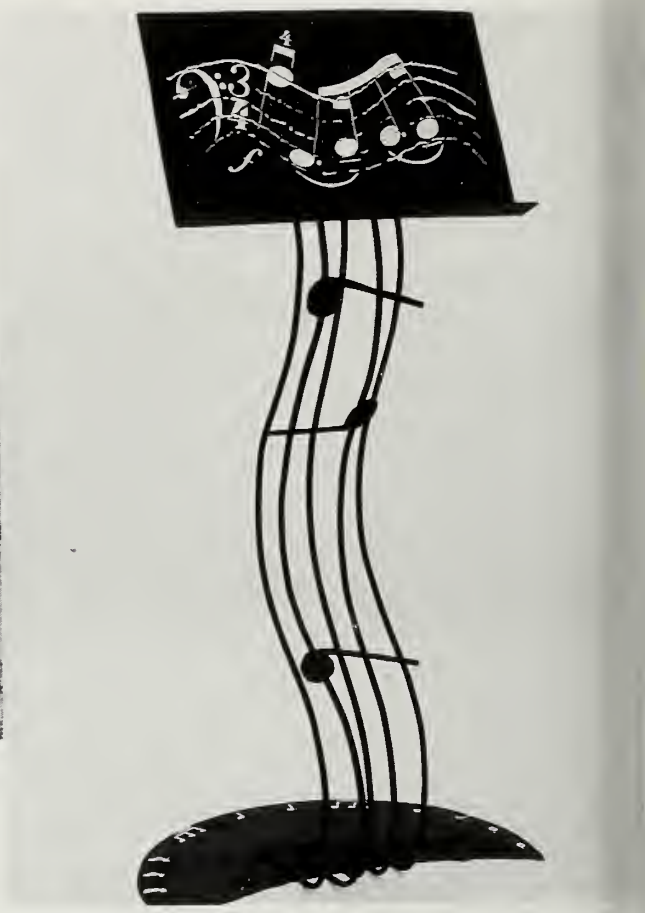

Student Artwork

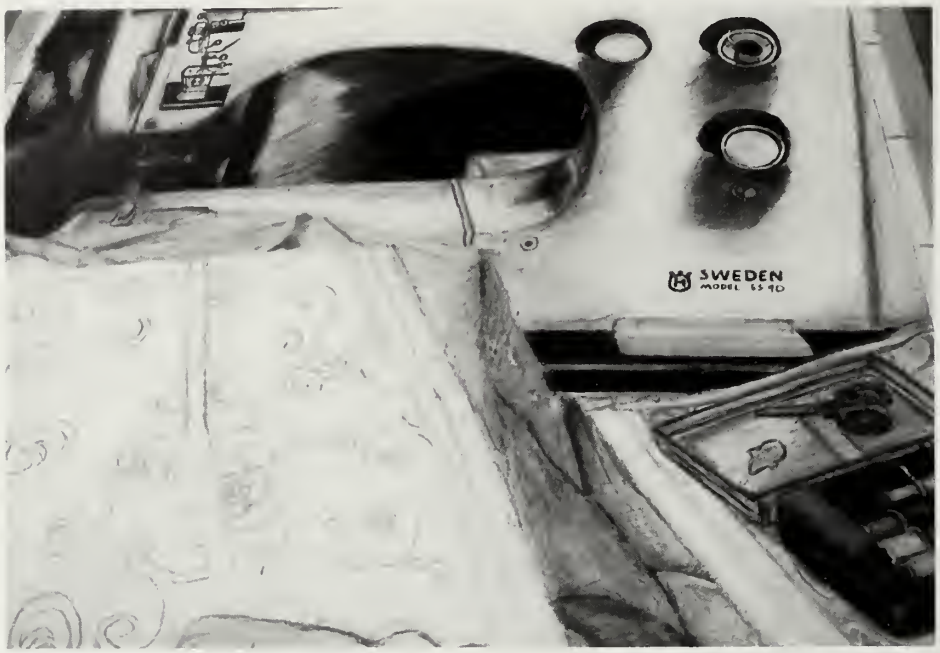

Robin Rittenour

Elissa Heckendorf

Matt O'Connor

Ivan Sungaroff

Matt Payne

Alana Garvey

Student Artwork

Elena Manning

Katie Coop

Ali Dimateo

Alana Garvey

Katie Cooper

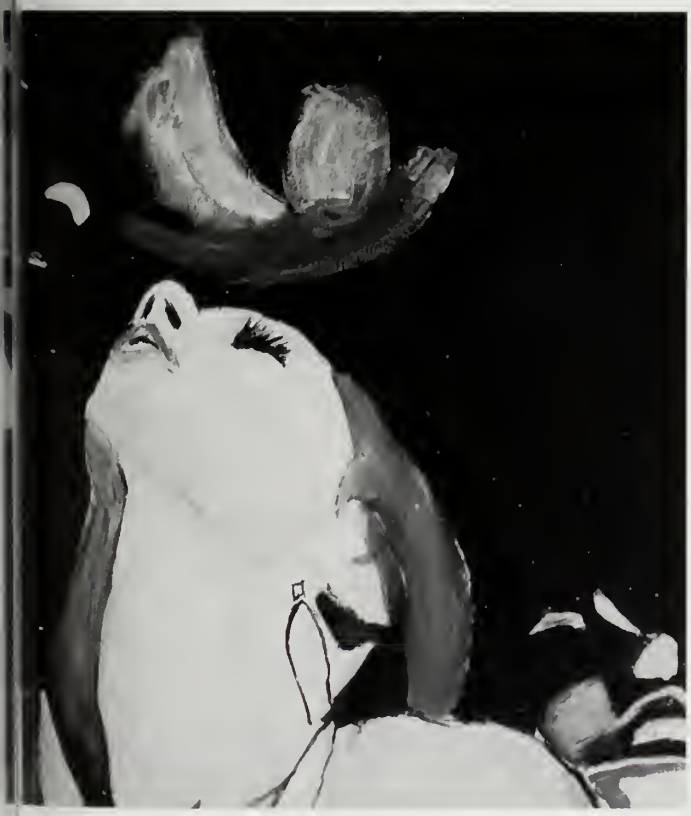

Alana Garvey

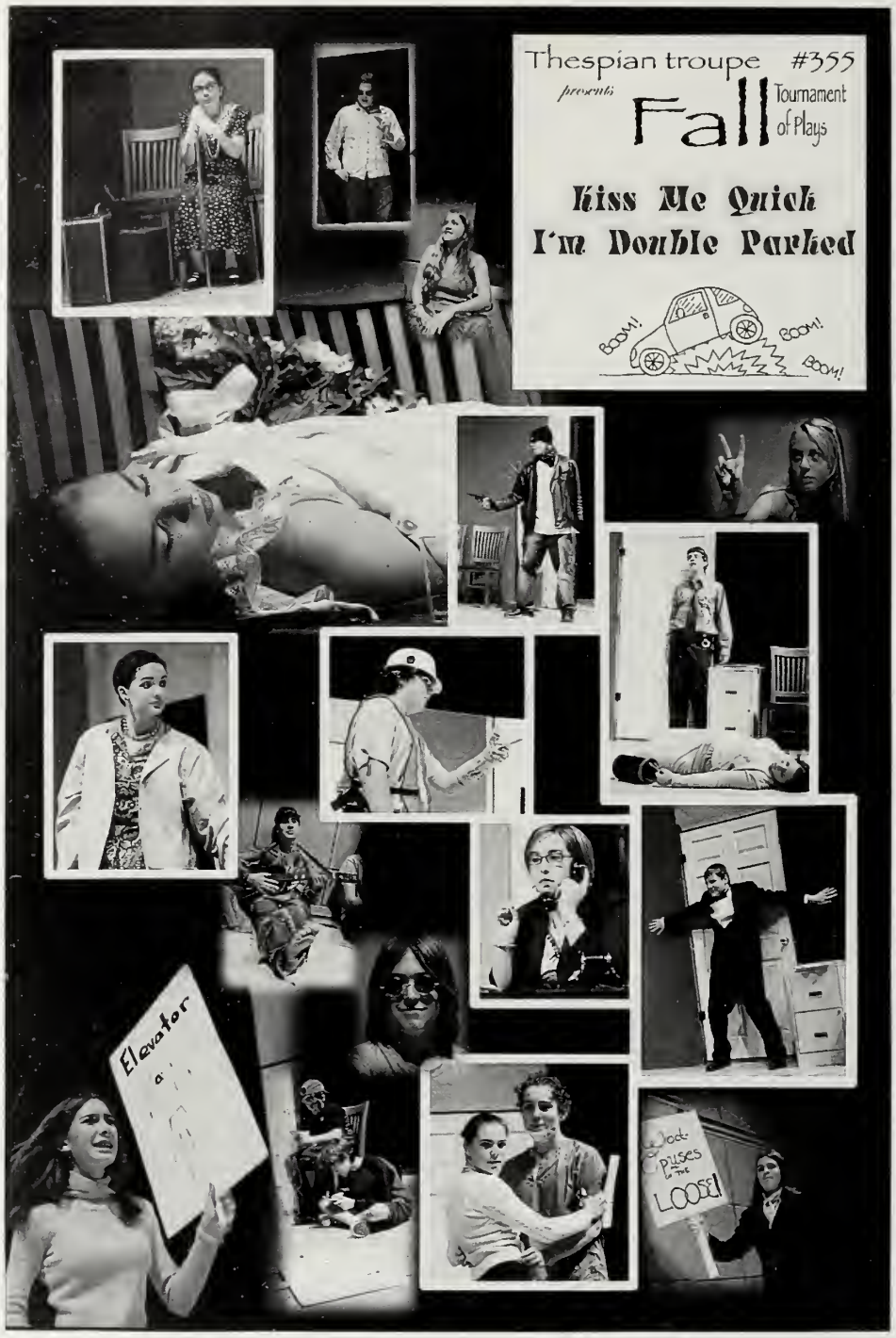

Fall Tourn

Thespian
pres

October 26 & 27

ɔe # 355

ment of Plays

e Performing Arts Center

Alienated

The Senior Class Plays
Epic
Proportions
NEW
Directed by Christopher Ackerman
and Kim Portaro-Rolfson

Epic Proportions

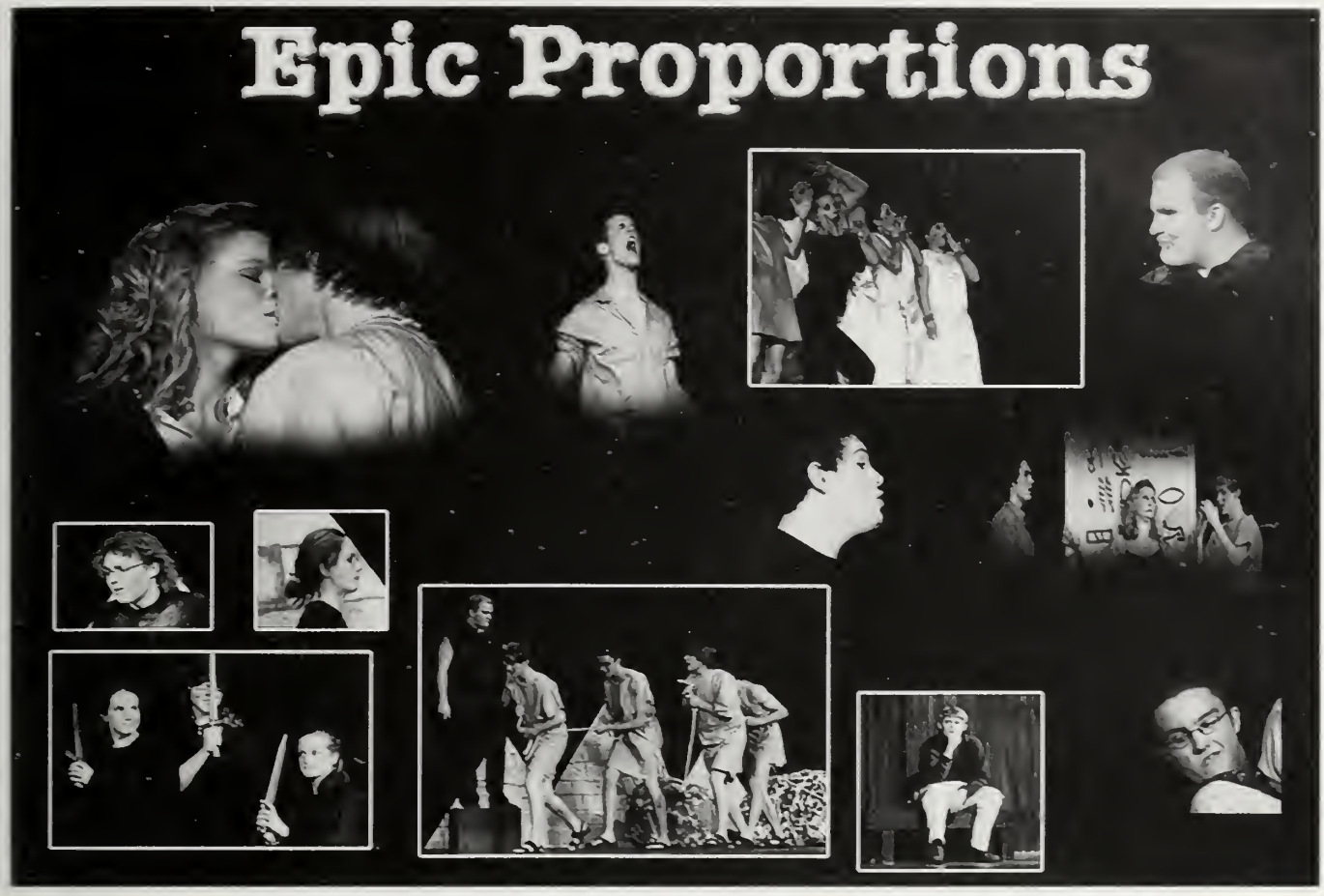

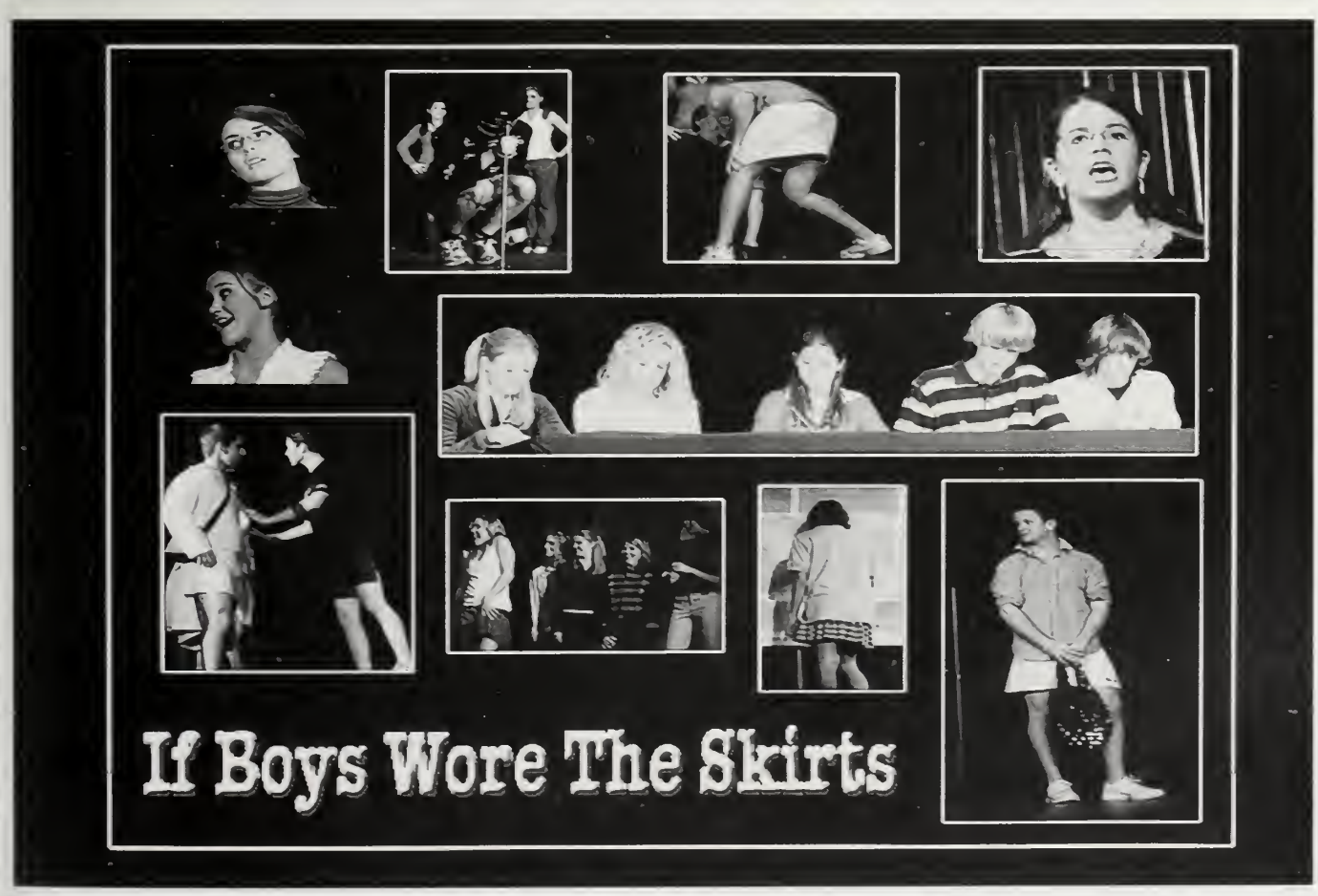

If Boys Wore The Skirts

Newsbreak

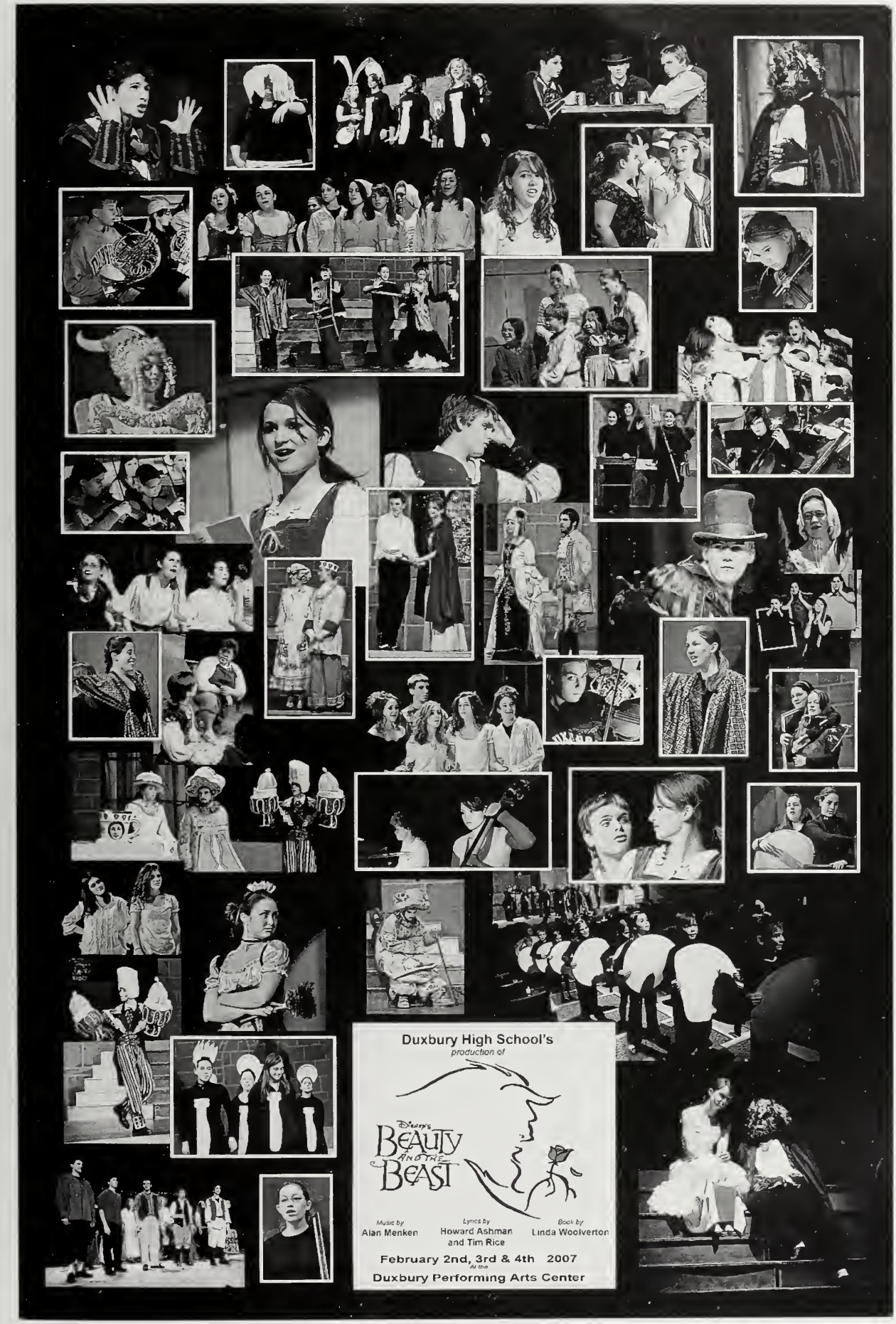
Duxbury High School's
production of
Disney's
BEAUTY AND THE BEAST
Music by
Alan Menken
Lyrics by
Howard Ashman
and Tim Rice
Book by
Linda Woolverton
February 2nd, 3rd & 4th 2007
At the
Duxbury Performing Arts Center

MUSIC

MUSIC

1978
FOSTER CABS COACH OF THE YEAR
1981
BOYS SOCCER
STATE CHAMPS
BOYS SOCCER

Duxbury

Music

2007

Snowball

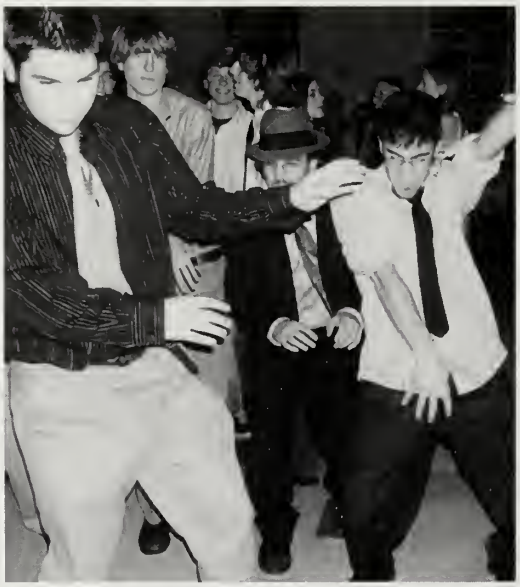

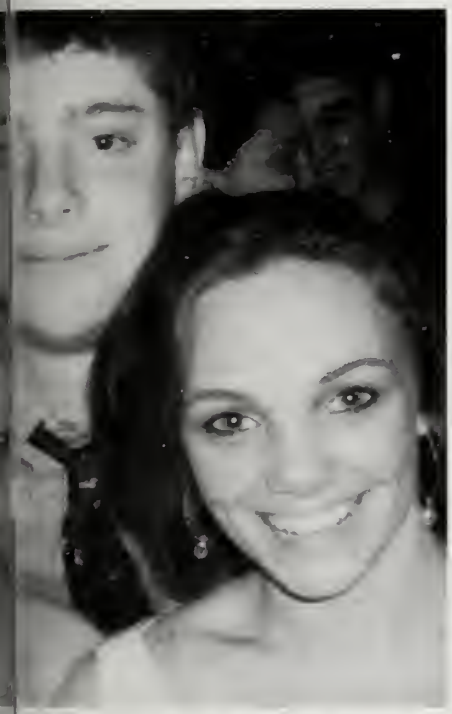

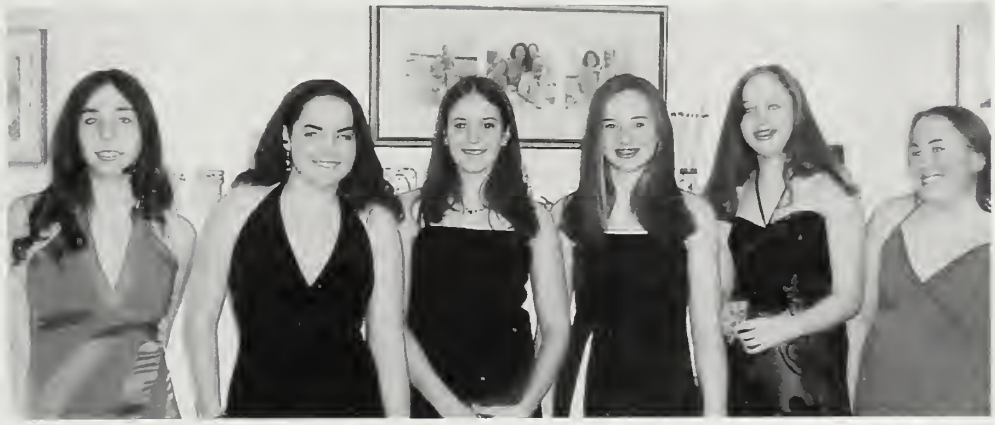

duxbury
Rock Revival

MARQUETTE

ADS

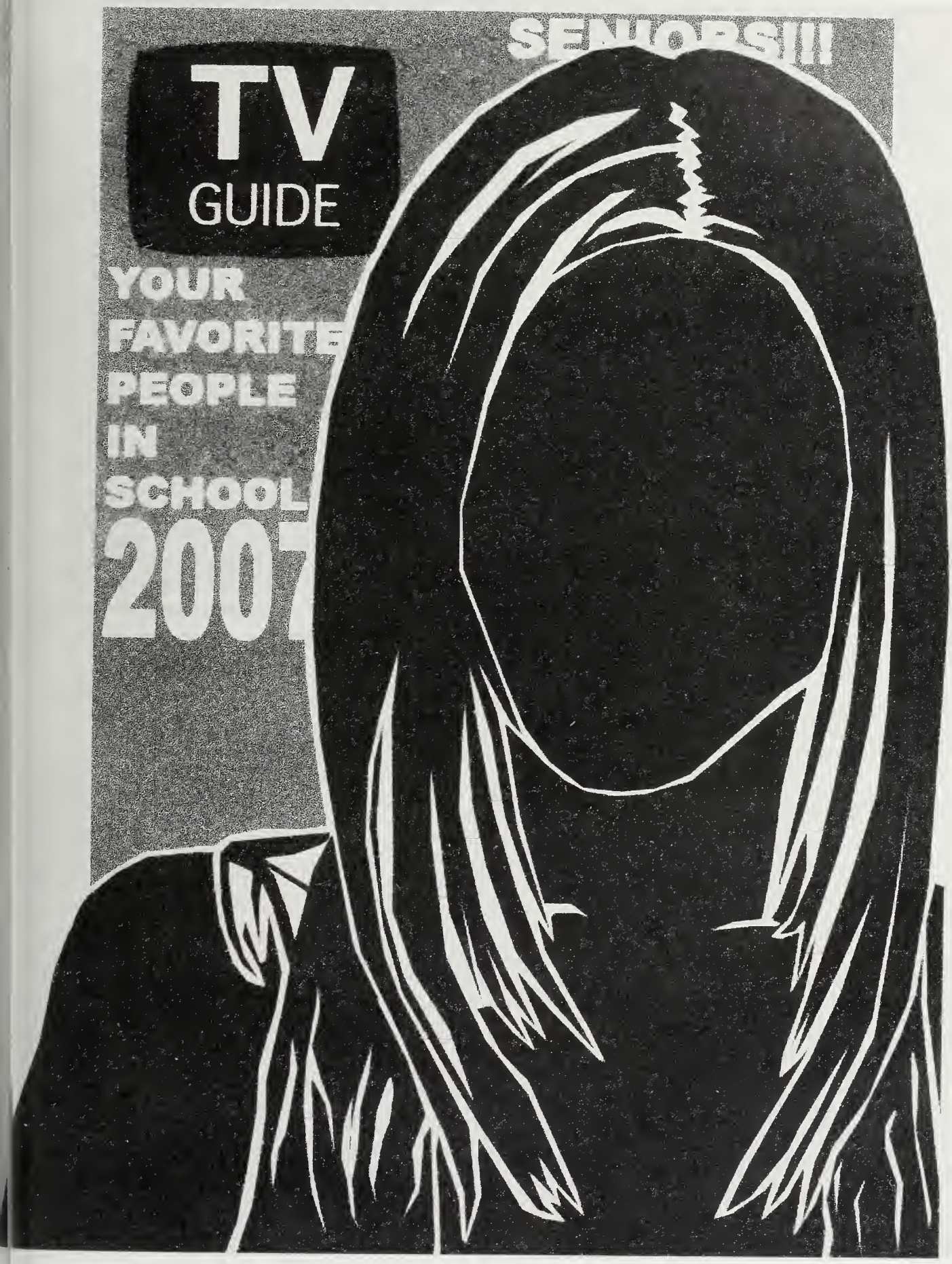
SENIORS!!!
TV
GUIDE
YOUR
FAVORITE
PEOPLE
IN
SCHOOL
2007

"You can only become truly accomplished at something you love. Don't make money your goal. Instead, pursue the things you love doing, and then do them so well that people can't take their eyes off you."
---Maya Angelou

---Katie---
You have accomplished so much! Wherever your journey takes you, remember our love will follow you always. Dance and live with joy!
Love, Mom, Dad, Drew, & Sarah

Greg, Grega, McGregor,

You've journeyed from IL to NJ, back to IL and now to MA. As you conntinue along life's byways, keep your eyes on the road ahead while enjoying the scenery along the way.

We are so very proud of you !

Love,
Mom, Dad, Kaitlyn, Deirdre & Brady

Lija,
Your beauty, spirit, energy, music, intelligence, integrity, sense of humor and affection will be missed in our home. We love you!
Your family.

Snow

GBYSO

Gingie

Fresh Air

Kira

Raptors

Emu's

Ms. N

Penny whistles

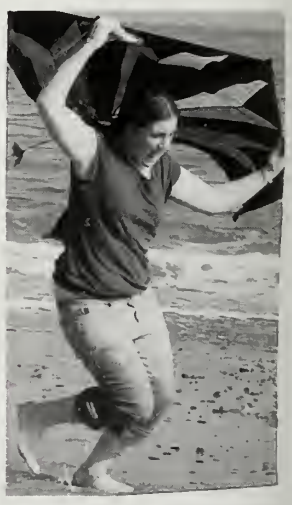

Oboe

Pirates

Mountains

English horn

Beach @ night

Katie,

You're beautiful; it's true!

and

"*Color*"ful
and
"*Wunder*"ful
and
"*Cheer*"ful
and
"*Grace*"ful

It's all true!!

We love you and are so proud of you.
Mom, Dad and Carson

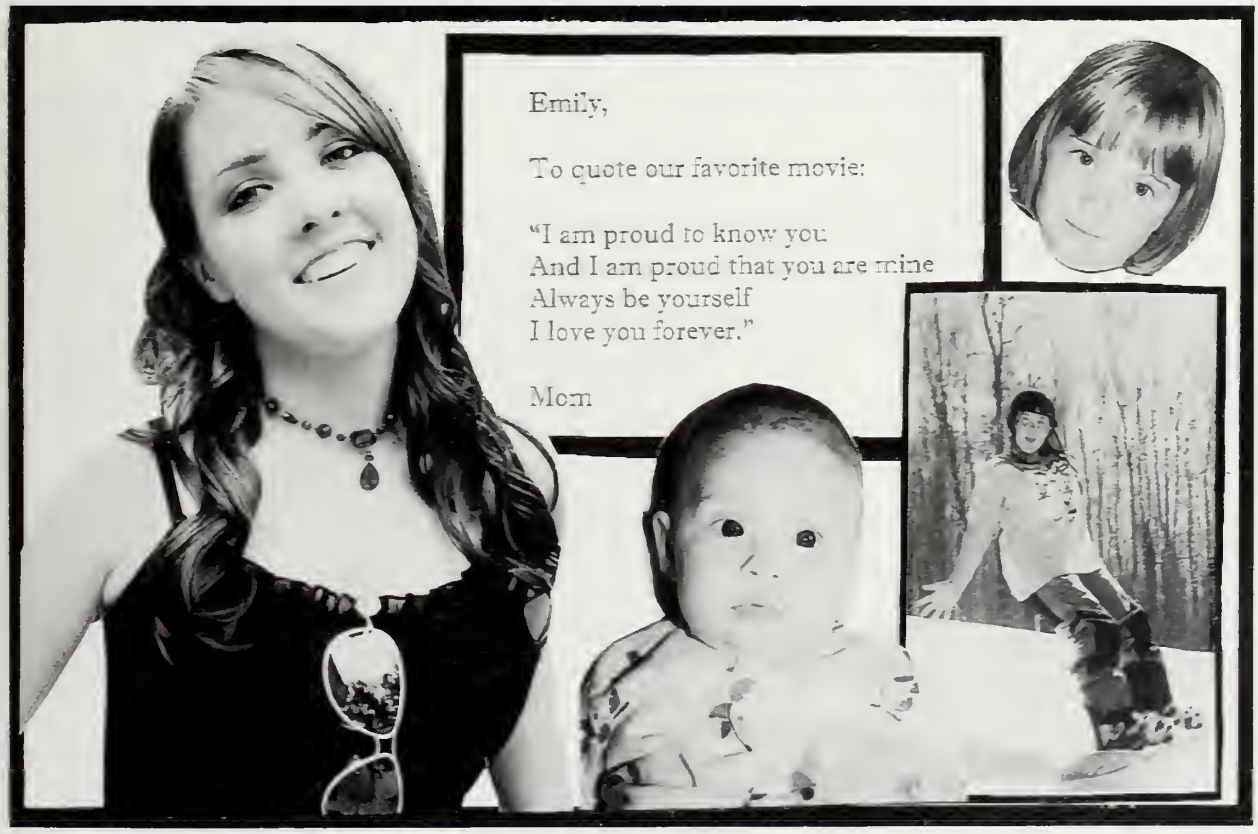

Kara,

Congratulations on all you have accomplished. You have made us proud! May all your dreams come true.

We love you,
Mom, Dad
and Michelle

KINGFISH
Congratulations
Seniors!
www.kingfishswimming.com

Aaron,

You are incredible... loving son, faithful brother, loyal friend, & caring Captain. Your determination, strength of conviction & consideration of others make us so proud of you.

We have given you your roots, now spread those wings!

Mom, Kendra & Corey

KATIE

We are proud of your many accomplishments and your true desire to do your best in everything you do is commendable.

Your laughter and your genuine beauty will be missed when you go off to college.

BELIEVE in yourself and follow your dreams into the next journey of your life.

Love always,
Mom, Dad and Jess

Last "10th" - 10 lbs - red - piggy noise - spelling - Math mothership - sidekick milk - snapping - where's Snoopy Rock - dude ranch - the Lake - Kokomo - cousins - Johnny Quest - Trunk Bay - BNL - PTI - W.S. - game #2 - SB x 3 - crew - Buddha - V.P. - hammertime - Zoo - Rent - moose - M.V. - stupot - N.Y.C. - D.P. - FarFar's - cuppa joe - wazfadinna? - sisters - Abby - Pippie - Moo

So many memories - Good Luck!
Love -
Mom, Dad, Sarah & Jordan

CONGRATULATIONS

SARAH

Strong and determined
from the day you were born,
you have a fluorescent sparkle
that will light up whatever path
you choose. We are so proud of
the splendid young woman you
have become. Look out world !!

Love Mom, Dad, and Ellen

"Our deepest fear is not that we are inadequate.
Our deepest fear is that we are powerful beyond measure.
It is our light, not our darkness that most frightens us.
We ask ourselves, who am I to be brilliant, gorgeous, talented
and fabulous? Actually, who are you not to be?"
-Nelson Mandela

Ashley,
We are so proud of you
and all that you've achieved.
Congratulations!
We love you,
Mommy, Daddy, Kaitlin,
Elizabeth & Mary

Congratulations

Class of 2007

TEDESCHI
Realty Corporation

Contractors • Managers • Developers
14 Howard Street, Rockland, MA
Phone: (781) 871-6900

Troy the Boy,

Chart your course.....

Set your sails.....

Enjoy the ride.....

And know your crew believes in you!

Mom, Dad, Tripp, Kelsey and Amy

Congratulations, **Lauren**!

You'll always be
OUR LITTLE SUNSHINE.

Love, Mom, Dad and Brian

Continue to be yourself!

Querida Olivia,

You and your wonderful friends have already made the world a better place for each person and creature encountered. We have no doubt that you will bring the same passionate excellence to what lies ahead. Not a moment will go by that you are not in our hearts. We are so very proud!

Love,
Mom, Pop, Chandler & Reina

I should be content
to look at a mountain
for what it is
and not as a comment
on my life
(David Ignatow)

We are so proud of you **Matt**.
Love,
Mom, Dad, Mike & Kona

Life is full of adventure,
go ahead and jump!

Congratulations to our
2007 graduates,
Rachel Owen and
Brianna O'Connor

Love,
The James Gang

Your Hosts Bud and
Patricia Johnson

MILEPOST
TAVERN RESTAURANT

Route 3A, Historic Duxbury, Massachusetts (781) 934-6801

Robin~
You have accomplished so
much, you have amazed us
all! We love you completely.
~Mom, Dad,
Tracy & Julie

Two roads diverged in a wood, and I,
I took the one less traveled by,
And that has made all the difference.
~ Robert Frost ~

The Flying Kipper is ready to GO!!!

Our Love goes with you always and everywhere
Mama and Dad

duxbury sails
REAL ESTATE

robin m. markella

467 west street (rte. 14)
duxbury, ma 02332

office (781) 934-5060
cell/voice (617) 967-63

email robin@dsails.com

Fontaine Academy of DANCE

27 Railroad Avenue
Duxbury, MA 02332
Website: fontaineacademyofdance.com
Email: fontaineacademyofdance@msn.com
(781) 934-7393

Denise M. Fontaine, Director

CONGRATULATIONS
RICKY

We are very proud of you!

Love,
Mom, Dad,
Brian, Kara
& Charlie

"ROCK ON !"

To our Princess

May all your dreams
come true.
Good Luck

Love,
Mom, Dad, Chris
& Michaela

Tsang's 一品軒 *cafe*

Chinese Cuisine

45 Depot Street
Duxbury, MA 02332
781.934.8222
781.934.8228

Risa.

Emerson said, "What lies behind us and what lies before us are tiny matters compared to what lies within us." What lies within you is precious.

We love you,

Mom, Dad,
and Kasey

Where are you going and what do you wish...?

Congratulations
Nick!!

Love,
Liam, Sam,
Mom, Dad,
Nana & Papa

Kewwi,

Through the years our relationship has grown;
It will continue to grow, but never change.
Thanks for being my best friend.

Love you lots,

Lil CC

Our big sister, who did so much for us.
It is going to be **hard** to see you go,
You **worked** so hard to **achieve** this goal!!

love,
Cory and Bri

Kerri,

It has been a pleasure watching you grow from a very special baby,
to a **Beautiful**, **Loving** young woman.
You have a **wonderful** personality and an infectious **laugh**.
Remember, never stop **smiling**.
The sky is the limit for you.....
Your accomplishments are.....**amazing!**
Look forward to tomorrow, Have fun today,
and don't forget your past.
We are so **proud** to be your parents
Love Mom and Dad

Our Dearest ***Rebecca****,*

May the love and happiness
That you've shared with so many,
Always follow you.

Thanks for the memories.
We'll miss your smiling face.

Congratulations!

All Our Love,
Mom, Dad, Colin & Scooter

Lindsey,

The words may get bigger,

And the print a little smaller,

But never lose your love

for learning.

Love,

Mom, Dad and Chris

Do not follow where the path may lead. Go, instead, where there is no path and leave a trail.

~Ralph Waldo Emerson

Brady,

You follow in your brothers' footsteps, benefiting from their experiences and travels. But you are your own person, Brady, and everyone you touch remembers your individual spirit and humor.

We're so proud of everything you've accomplished, and we look forward with anticipation to see what unfolds for you.
Use your gifts wisely and explore the many possibiliities.
Your talents and ambition can take you wherever you want to go.

Love,
Mom, Dad, Jeff, Kate, Ryan, Megan, and Lucy

Congratulations **Sarah**!

We are so proud of the young lady you have become. Now it's time to spread your wings, but know our love will always follow you.

Love,
Mom, Dad, Kevin & Melissa

Steven,

These are the days you'll remember.
Never before and never since, I promise, will the whole world be warm as this. And as you feel it, you'll know it's true that you are blessed and lucky. It's true that you are touched by something that will grow and bloom in you.

When May is rushing over you with desire to be part of the miracles you see in every hour. These are the days you might fill with laughter until you break.

These days you might feel a shaft of light make its way across your face. And when you do you'll know how it was meant to be. See the signs and know their meaning.
It's true; you'll know how is was meant to be.
Hear the signs and know they're speaking to you.

Follow your Dreams
Love and Peace, Mom, Dad, Bobby, Alexa,
AO, JE, JR, DO, MO, JJ, DD, & LM

Lyrics: Natalie Merchant

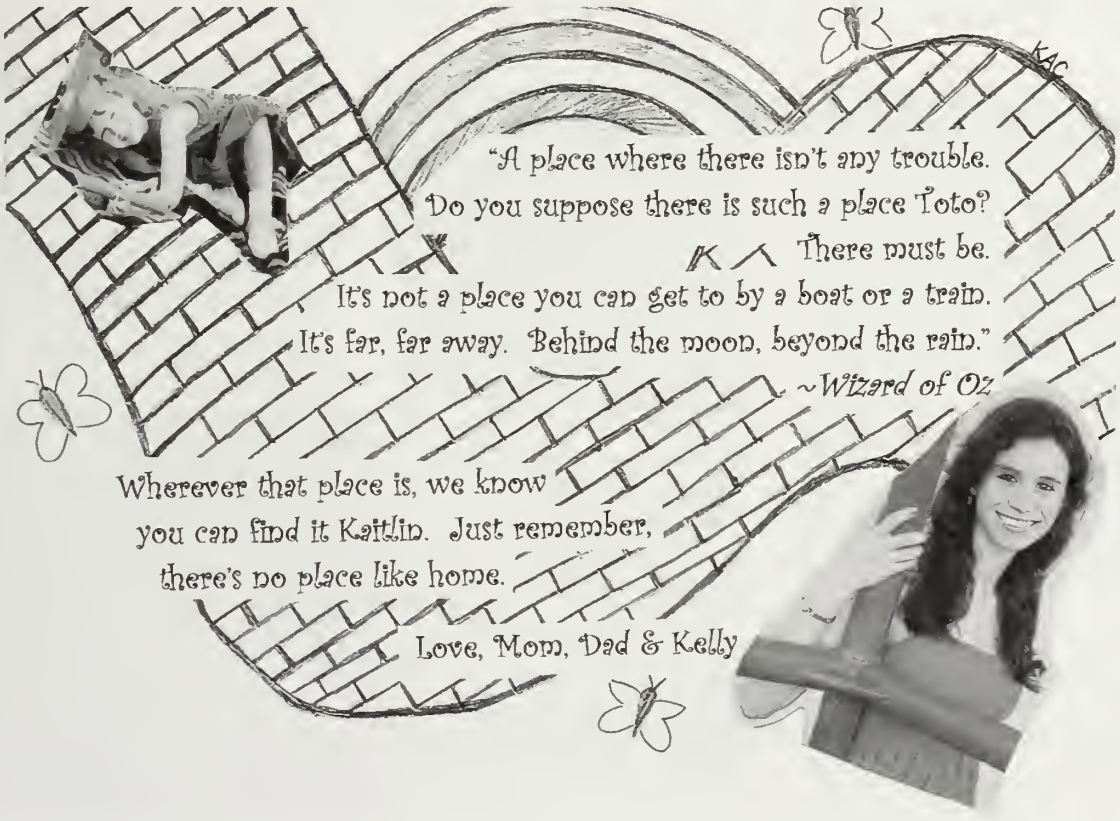

The "BG" .....

It is hard to believe we are sending you off to college. It seems like only yesterday you came into our lives. Where did the time go? You have given us many memories and you have so much potential. Have the strength to face your challenges and the wisdom to choose your battles. We love you and are very proud of you.

Mom, Dad, Timothy and Devin

Dear Samantha,

CONGRATULATIONS!!!

Through your own drive and determination, you have succeeded at everything you've set your mind to. Your accomplishments are many and we are very proud of you! Thanks for making it so easy to be your parents!!

We love you and are here for you always,
Mommy, Daddy, Steph, Zack and Bailey

.....let yourself be great!!!

Congratulations **Torey**!!

You strive to do your best
and have accomplished so much

You are a shining star
and a bright ray of sunshine

Never lose your individuality

Keep smiling!

All our love,
Mom, Dad, Tyler and Toby

Casey

"Break the monotony.
Do something strange
and extravagant."
(Emerson)

Dear Casey, Thank you for making us proud. We love you very much and we'll miss you next year. Love, Dad, Mom, Mark & Scout

Jess -

You've brought so much joy, laughter, and love to our lives. We are so proud of

the young woman you have become. May all your dreams come true!

Love, Mom, Dad, Justin, and Andy

Colleen,

You've skied the steeps with grace,
You've flown around the gates,
You've ridden life's rails large and small
always landing on your feet.
We know you'll continue to attack
the mountains with humor,
perseverance and your own style.

Love,
Mum, Dad, Steve, Tim, Brian,
Kerrie, & Brian Jr.

Tia & Kayla Gavoni

From Babies to Beauties —

Go out into the world and do wonderful things.

Make a difference.

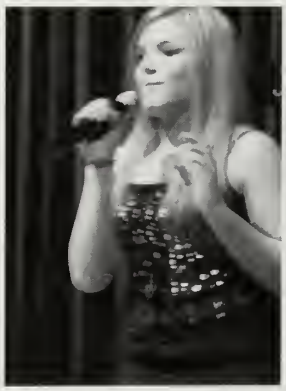

If you aren't fired with enthusiasm, you will be fired with enthusiasm. *~Vince Lombardi*

You have brains in your head.
You have feet in your shoes.
You can steer yourself in any direction you choose.
You're on your now.
And you know what you know.
You are the guy who'll decide where to go.

~Dr. Seuss

Dear Connor:
We have grown to appreciate, even more, every day we spend with you. We have all been in awe at the man you have become. Now with great sadness but also with great pride we share you with the rest of the world, and because of this the world will be a much better place to be in.

Love, Mom, Dad,
Caitlin and Liam

Katie,

You are a gift to us from God, and have given us so much joy and happiness. We've watched you grow from a quiet, shy little girl to a beautiful, caring and confident young woman. You have overcome obstacles and challenges with grace and determination and have made us so proud.

Continue to believe in yourself, have faith and confidence in the journey ahead and always remember how much we love you. No family will be prouder than yours on graduation day!

Love,
Mom, Dad, Danielle and Jessica

Congratulations for all your accomplishments, **Sarah**!

Good luck in your next big adventure!

With
love!
Dad,
Mom,
Leslie,
Charlie,
Shadow,
Bunbun,
Daria,
& Yoko

Mike —

Congratulations. You should be proud of your achievements. We sure are!

Love,
Mom, Dad,
Dave & Laura

SWEET CAROLINE,

Congratulations on reaching a milestone in your life! You have persevered during these past four years and your faith, hard work and determination have carried you through. We are impressed by your accomplishment and proud of the woman you have become!

We love you, Mom, Dad, Cathy & Rich

And when you get the choice to sit it out or dance
I hope you dance
I hope you dance

T-

We are so proud of your accomplishments.
The best is yet to come.

Love, Mom, Dad,
Johnny, Kelsey,
& Alicia

Johnny

YOU
Got er done!!!
Congratulations!

Love, Mom, Papa John,
Andrew, Tim, Maggie and Jake

"Things won are done; joys soul lies in the doing."
-Troilus and Cressida

Ben,

You put your heart and soul into the things that you do. We have no doubt that you will be successful in whatever you choose to do.

You've mad us so proud!

L♥VE,
Mom, Dad, Molly and Greg

"Our truest life is when
we are in dreams awake"
H.D. Thoreau

Much happiness always –
Appreciate your success,
Realize your dreams,
Imagine all that is possible,
Savor the memories,
Stay true to yourself, and
Always remember how much
you are loved.

Congratulations on a job well done!
*Mom * Dad * Nicholas*

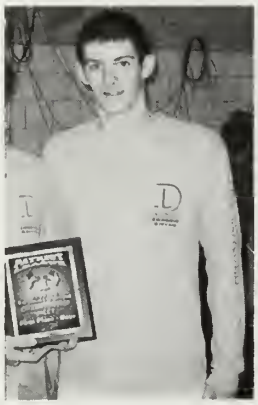

"This life is like a swimming pool. You dive into the water,
but you can't see how deep it is."
Dennis Rodman

Clarke, we are so proud of how you always dive in and give your best in all you do!
Keep up the good work in college!

CONGRATULATIONS!
Love, Mom, Dad, and Mary Courtney

Vineyard * Skiing * Baseball * Crenny * Maxima * Football * North Hill * Swim Team

* Texas Hold'em * Nana & Papa * Illinois * Skiing * Umpiring * Dad

Scott

You have become a young man to be proud of. The nicest person I know, respected by your friends, family, teachers, and other adults. You are a terrific son and brother, you're smart and have a great future ahead of you! Now it's time to figure out what will make you happy and earn you a good living. We will always support you in everything that you do.

Love, Your Mom

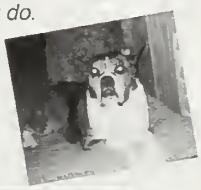

* Fromny * Florida * Duxbury Beach * Jersey Shore * Alexis * Mitch*

* Soccer * Stu * Unit * Allie & Lulu * Granny & Pop * Football * Sophie * Basketball * Band*

Andrea,
You are the ultimate London Souvenir!
You make us proud.
Keep that sparkle in your eye.
It is your time to Fly.
Love from your biggest Cheerleaders,
Mom, Dad, Allie

* Hockey * Snowboarding * Camp Samoset * Skateboarding * Mountain Biking * Lacrosse *

* Wake Boarding * Color Wars * Scott * Keanue * DP * Rich * Dad

MITCH

Through thick and thin, you've kept a grin, considering where you've been: from Mosquito Village to the other side of town, you've always been great to be around. I admire you and know you'll be great at whatever you do. I know you'll find what you want to do and be successful and happy.

Love, Dad

* Sue * Vineyard * Duxbury Beach * Jersey Shore * Jeep * Ry's *

* Allie & Lulu * Gram Nan * Basketball * Crenny * Maine * Stu * Woods Car * Donut Stix

Roman,

Since the day you were born you have filled the world with your love of life, your adventurous spirit and your magnetic personality. Let these wonderful qualities always shine from you, and your life will be filled with happiness. I truly believe with your strength and determination that you will reach whatever goals you strive for.

Keep yearning. Keep learning, Keep trying, Keep smiling and keep remembering that we're so proud of you and we'll always be there for you.

We love you Bunny,

Mom, Dad and Ryan XOXO

Stephen,

Congratulations!
You are a wonderful son and brother, who has made all of us so proud. We look forward to what the future will bring.

Love,
Mom, Dad, Danielle & Kate

Way to go, Mike!

We're so proud of you!

Love,
Mom, Dad, Jacquie, and Kelly

Wobbie,

You are the one we hold onto so tightly. You are the culmination! Remember to sit there and look adorable, smile like you mean it, and know that you are in our hearts, always.

Love
Mom & Dad
Brian & Kelley

Complete Payroll Solutions

P. O. Box 336
164-I Summer St.
Kingston, MA
02364
866.658.8800 P
866.705.3300 F

Lindsey Leask
Relationship Manager

lleask@completepayrollsolutions.com
Providence • Springfield • Attleboro

Basil & Janine

Congratulations on successfully completing another year at Duxbury High School. We love you!

Mom, Dad and Joey

To **Kevin**,

Congratulations and best wishes as you embark on your new journey. We are very proud of your accomplishments and we know that you will succeed in everything you do.

Love Mom, Dad and Kim

Congratulations **JULIE**
as you open another door!

Explore. Dream. Discover.

Love, Mom, Dad, and Will

We love you Kels!
Congratulations!
Mom, Ker, Greg, & Rex

"Success means having the courage, the determination, and the will to become the person you believe you were meant to be."
-George Sheehan

"We need men who can dream of things that never were." "
JFK

Do you remember when you were two, and your Christmas wish for a "Big House" and a "Cookie Barn" came true? Keep dreaming for those things that only you can see. You have unlimited potential to be anyone you want to be.

We are so proud of the young man that you've become. We know that you will have a successful future by continuing to march to the beat of your own drum.

"May you live to be 100 and may the last voice you hear be mine." Frank Sinatra

We love you ... Dad, Mom and Erin

We love you **Bobby.**
Always keep that smile.
We're all vey proud of you.

Love,
Mom, Dad,
Kristen,
Bryan & Julia

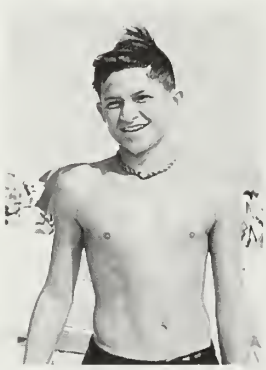

Marlana

Near, far – wherever you are,
May your music go on and on.
Dance - play – and sing
In your own special way.

You've given infinite joy & meaning to our lives.
Know that wherever you go & whatever you achieve,
our love is with you – always,

Mom and Dad

Teddy

Don't be scared to fly alone, find a path that is your own
Love will open every door, it's in your hands, the world is yours
Don't hold back and always know, all the answers will unfold
What are you waiting for, spread your wings and soar.

~Christine Aguilera

With all of our love,
Mom, Dad, and Emma
xoxoxox

Teenie,

WOW..... look at you, our little girl has become a beautiful woman right before our eyes. You are everything we dreamed of and more. Ever since you were small you have been very determined, conscientious and loving, these characteristics will take you anywhere you want to go. Shoot for the stars, the sky's the limit and don't let anything stand in your way.

We love you with all our hearts
Mom, Dad, Tommy and Catherine

*To **Katie**,*
Love and Happiness for you

Here's a rabbit's foot
Take it when you go
So you'll always know
You're safe from harm

Wear your ruby shoes
When you're far away
So you'll always stay
Home in your heart

Here's a rosary
Count on every bead
With a prayer to keep
The hope you hold

If we could only have one wish
Then it would be this
Love and Happiness
For you

We love you
Mom, Dad, David and John

Gillian,

From the time you were little
you were your own person.

Through the years you discovered your passions
and learned to follow your heart.

The world is your stage.
Pursue your dreams and enjoy those special moments.

We are so proud of the young woman
you have become and all you have accomplished.

May all your dreams come true at NYU

With much love,

Mom, Dad, Brittany, Grampy and
Paddington Bear Cat

Good Luck **Abby**

Love, Mom and Dad

"Do not go where the path may lead; go instead where there is no path and leave a trail."

~Ralph Waldo Emerson

Holly,

Continue to follow your own trail.
Congratulations!
Love,
Mom, Dad, Amanda, Kate, Paul & Daisy

Steve,

Always keep smiling! Follow your dreams and enjoy the ride. We are so proud of you!

Love,
Mom, Dave,
Jeff & Colleen

OUT OF MY DEEPER HEART

Out of my deeper heart a bird rose and flew skyward.

Higher and higher did it rise, yet larger and larger did it grow.

At first it was but like a swallow, then a lark, then an eagle, then a vast spring cloud and then it filled the starry heavens.

Out of my heart a bird flew skyward, And it waxed larger as it flew. Yet it left not my heart.

~Kahil Gibran
The Forerunner

Meredith - You are the eagle that has risen from our hearts and yet will never leave our hearts. We are so proud of you and confident that you will continue to grow.

Love,
Dad, Mom & Alex

Rachel Anne

"You know that place between asleep and awake, where you still remember dreaming? That's where I will always remember you." *~Tinker Bell*

Reach for the stars! The sky is the limit! We are very proud of all your accomplishments. You are a very compassionate and beautiful young lady. May all your dreams come true. We love you!!
Dad, Mom, David & Curtis
XOXOXO

Never change, **Robby**.
We love you just the
way you are!

love,
Mom & Dad,
Jeff, Willy,
Scott & Maggie

"Think left and think right and think low and think high.
Oh, the things you can think if only you try!
...And will you succeed?
Yes! You will, indeed!
(98 and 3/4 percent guaranteed)."
~Dr. Seuss

Our sweet **Molly**,
How proud we are of you.
You're on your way - congratulations.
We love you,
Mom, Dad & Tracy

Congratulations Nate!!!

You're ready to fly…

… you're courageous and bold…

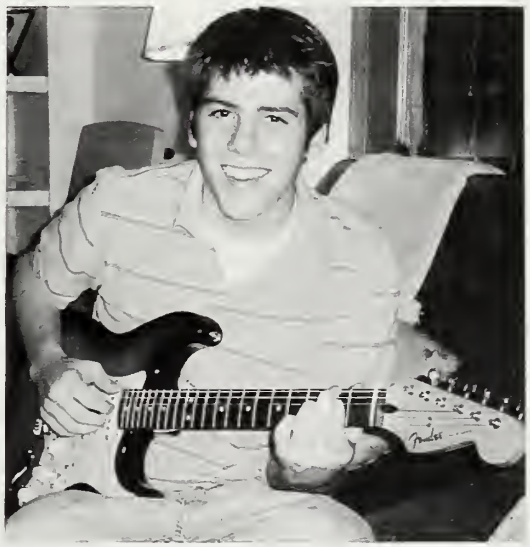

… and you've found your passion in music

Keep doing what you love,
and happiness and success will surely follow!

Mom & Dad

Bob & Becky

Jack & Marylou

Josh, Heather, & Aidan

Ben

Jon, Audra, & Matthew

Jack, Mary, & Mike

Betty, John, & Nicole

Isabelle & Andrew

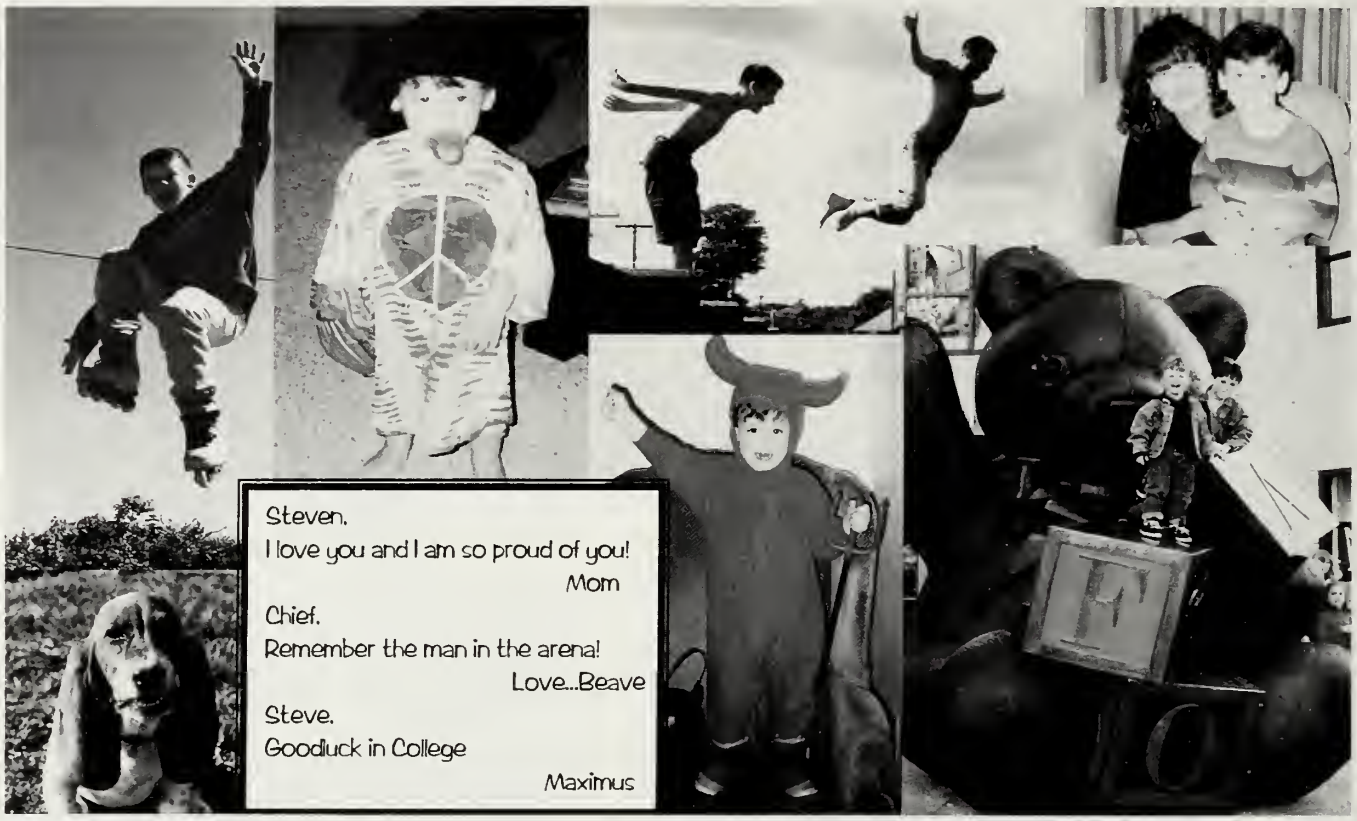

Brook -

"You are the sunshine of our lives
That's why we'll always be around
You are the apple of our eyes
Forever you'll stay in our lives."

~Stevie Wonder

Congratulations Baby Girl!
Love always,
Dad, Mom, Lindsay & Tucker

Dear **Angela**,

From the beautiful little girl you were
To the beautiful woman you've become

The memories are too few
And the time too short

We love you
And our pride knows
no bounds!

WE LOVE YOU, SWEET BABY !!!!!!!!!!!!!!!

Love, Mom, Dad & Greg

Congratulations Mikey!

Keep smiling, keep shining
Knowing you can always count on us, for sure
That's what family's for

We'll be on your side forever more!
All our love,
Mom, Dad, Jim, Brian, and Mark

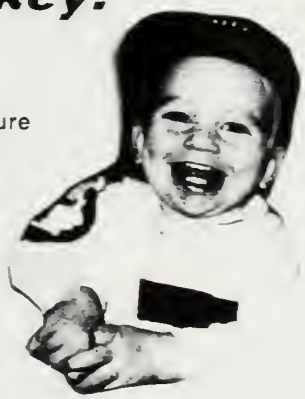

Mandy,

Life is a dance,
and you do it with incredible
grace, passion and courage.
The world needs your strong spirit
and big heart, and we'll always be
there cheering you on.

We love you to pieces, Sweetie,

Mom, Dad and Liza

"Rivers know this: there is no hurry.
We shall get there some day."

~Winnie the Pooh

Dear Matthew,
Thank you for teaching us not to
hurry . . . We love you dearly . . .
Mom, Dad,
Mike, Elizabeth
and Sarah

Be the Difference...

Congratulations **Lauren**!!

We are so PROUD of you. We have been amazed watching you grow into the lovely young lady that you have become. We have been down so many roads together, and have met so many wonderful friends that we may never have known, if it weren't for you. You have always exceeded our expectations and so many others around you. We know you will continue to excel as you begin this new chapter of your life.

"The future belongs to those who believe in the beauty of their dreams. In the long run, we really do shape our own lives; and then together we shape the world around us. The process never ends until we die, and the choices we make are ultimately our responsibility."

~Eleanor Roosevelt

Follow your dreams, Lauren. We believe in you and know you will succeed in whatever you decide to do. You have enriched all of our lives and we are all better because of you.

All of our Love,
Dad, Mom, Katie and Christine

Samantha

"To repeat what others have said, requires education, to challenge it, requires brains."

~Mary Pettibone Poole

Congratulations, Sammy!
We are so proud of you.

We love you tons,

Mom, Dad, Casey, Teddy and Bear

Congratulations Steve.
We are extremely proud of you and your accomplishments!

We love who you are, your sense of humor and your quick wit. Enjoy all that life has to offer you – adventure, excitement, challenges and fun. We love you and wish you all the best! Mom, Dad and Jodi.

Jules,

Congratulations! We are all so proud of you. You've been the best daughter, sister and friend any of us could ask for.

Love, Mom, Dad & Sammi

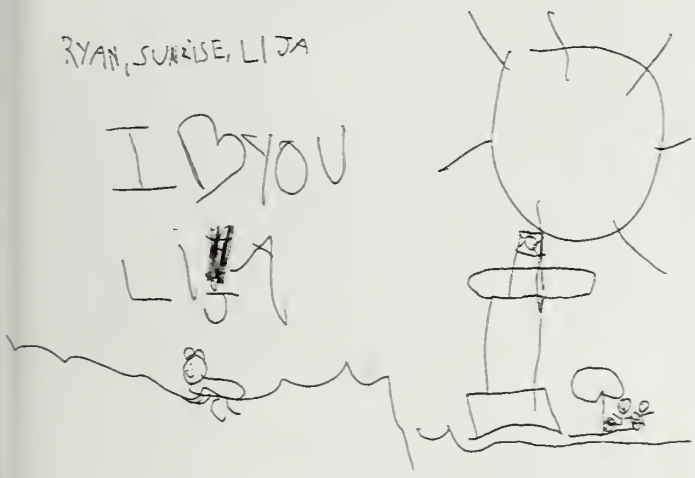

Cailigh-our artist.
May nothing get in your way in achieving all your dreams! Art, music, swimming, you've excelled at it all through hard work. We love you and are so PROUD of who you've become. Spunky, fiesty, tenacious (energizer bunny). Dont let anyone tell you "you can't"!!!

Love,
Mom, Dad, Taryn, Foxy & Jake

Congratulations on all your achievements both in art and music. Play that bass! Best of luck in art school!
Love,
Taryn

Dear Heather,

Congratulations on all of your outstanding accomplishments. Words cannot express the joy and pride you have brought to our lives. You have grown from our adorable preschooler into a beautiful, compassionate young woman. We know with your positive attitude, patience, kindness and determination, you will be successful as a teacher or whatever else the future has in store for you. Thank you for being such a wonderful daughter and big sister. We will always be here for you and love you so much! May God bless you and always keep you in his care.

All our love,
Mom, Dad and Emily

My wish, for you, is that this life becomes all that you want it to,
Your dreams stay big, your worries stay small,
You never need to carry more than you can hold,
And while you're out there getting where you're getting to,
I hope you know somebody loves you, and wants the same things too,
Yeah, this, is my wish.....Rascal Flatts

Best wishes Class of 2007!!!

Jillian -

Twenty Years from now you will be more disappointed in the things that you didn't do than by the ones you did do.

So throw off the bowlines.
Sail away from the safe harbor.
Catch the trade winds in your sails.
Explore. Dream. Discover.

- Mark Twain

Congratulations!
We are all so proud of you!!
Love always,

Mom, Dad, Taryn

Our Teamwork Will Keep You Smiling!!!!!

Dr. Matthew T. Boynton DMD, PC
and Staff

Family and Cosmetic Dentistry

70 Court St.
Plymouth, Ma
508-746-1666

Transitions ....
A Private Pilates Based Training Studio
Is conveniently located at our facility.

TIMMY!

Seems like you just got started...

...and now you're ready for your independence!

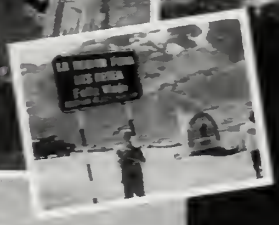

Enjoy the adventure, wherever it takes you!

LOVE,
Mom & Dad
Nick, Sally & Sweetpea

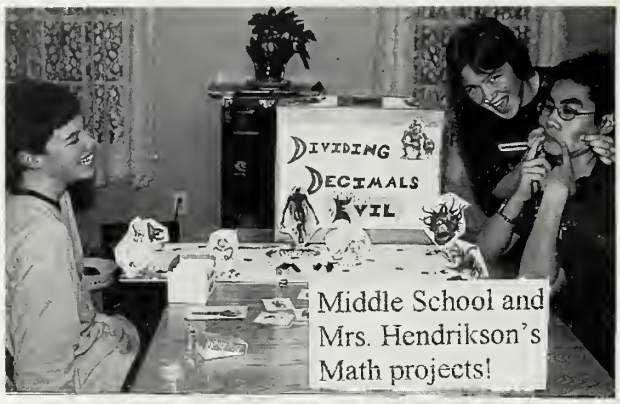

Middle School and Mrs. Hendrikson's Math projects!

Few parents would let you raise 3 baby squirrels (I love you Sylvester!!!)

When she is famous, I can brag that I worked with Teryn Chin.

Miles we love you!! Remember all our LAN parties!!!

Miles, we have enjoyed all the time we have spent with you. Watching you play the French Horn, acting on stage, directing other students, bottle feeding squirrels, climbing out on the roof with Taylor, LAN party sleepovers with 15 friends, and the SCP cast party with the bouncing floor.

Remember your life is a special gift. It has been our joy to watch you grow into a handsome, kind and talented young man.
We love you more than words could possibly tell.
Love,
Mom, Dad, and James

One of the girls I sleep with.

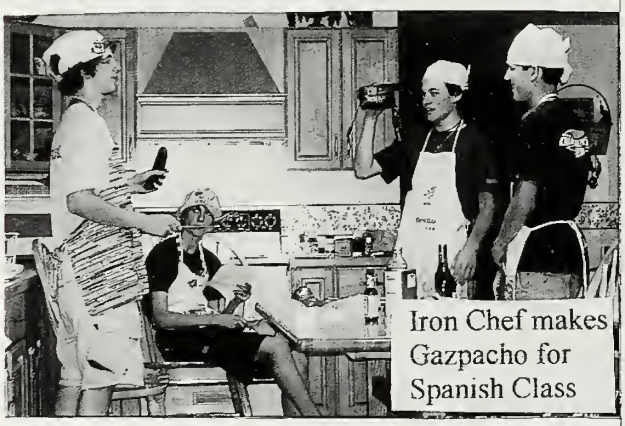
Iron Chef makes Gazpacho for Spanish Class

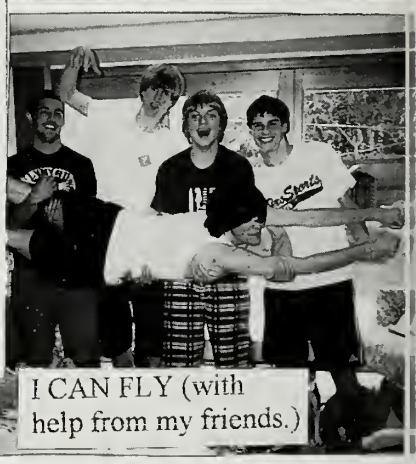
I CAN FLY (with help from my friends.)

With Casassa and Pinkham as back up you can't lose.

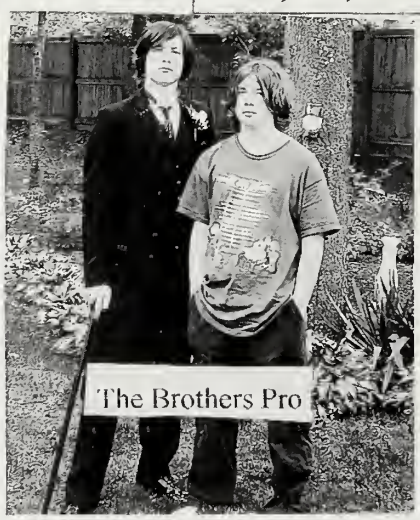
The Brothers Pro

The other girl I sleep with.

Congratulations ***Stephanie!***

We love you and are so proud of you!

"Keep your feet on the ground and keep reaching for the stars"

Casey Kasem

Love always, Mom, Dad, Jessica and Kaylee

"May the good Lord be with you down every road you roam
And may sunshine and happiness surround you when you're far from home
And may you grow to be proud, dignified, and true
And do unto others as you'd have done to you
Be courageous and be brave
And in my heart you'll always stay
Forever Young..."

(R. Stewart J. Cregan K. Savigar)

Congratulations **Lindsay**!

May you stay forever young.
We're so proud of you and love you always,

Mom, Dad, & Krista

First, your quiet, thoughtful ways make you
so easy to be around...
Then you top it off with your ever-ready smile,
quick wit, and fabulous sense of humor.
Thanks for keeping us laughing!

Congratulations, **Will**. We love you,

Mum, Dad, & Ellie

BANNER
ENVIRONMENTAL SERVICES, INC.

Congratulations Class of 2007 You are the best!!

William

Always hard working
Always honest
Always willing to help others
Your accomplishments have been many
We are very proud of the young man you have become
and
We are certain that the future holds great things for you.

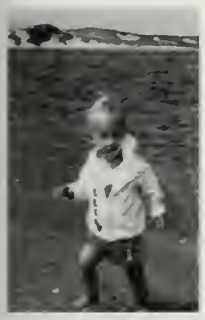

Love,

Mom & Dad

Dan & Leigh

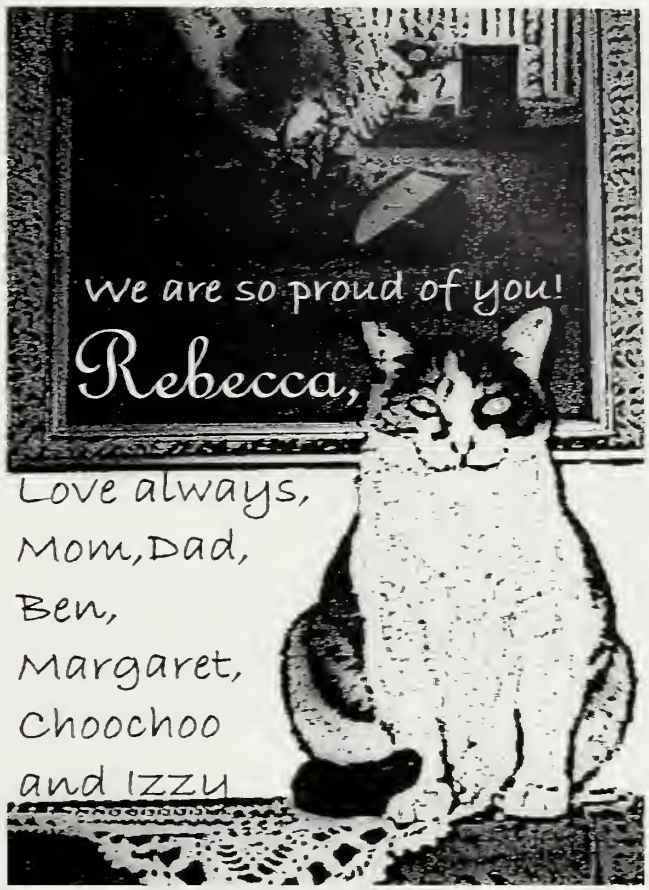

Congratulations, **Kim**!

May all of your dreams come true

Love Always, Mom + Dad

It is not the sea that sinks and shelves,
But ourselves
That rock and rise
With endless and uneasy motion,
Now touching the very skies,
Now sinking into the depths of ocean.
Ah! if our souls but poise and swing
Like the compass in its brazen ring,
Ever level and ever true
To the toil and the task we have to do,
We shall sail securely, and safely reach
The Fortunate Isles, on whose shining beach
The sights we see, and the sounds we hear,
Will be those of joy and not of fear!

Henry Wadsworth Longfellow

Brit – Always Sail a True Course

Love from Honey, Daddy and Devin

Alana, Stylish, full of life, and independent! We are so proud of you and know you will succeed at whatever you wish to achieve. Our angel will always be watching over you.

Love, Mom, Dad, Kirsten, and Hana, Miya & Kuma

Paul Schuergens Fortini

...Enthusiasm ...Brains ...good heart ...
-already so accomplished!

"You're on your own
And you know what you know.
And you are the one who'll
decide where to go
...And will you succeed?
Yes! You will indeed!"
(Dr. Seuss)

We're so proud of you!
We love you!
Mom, Dad, Lisa, and Kristy

T J ...

"May good fortune precede you, love walk with you, and good friends follow you."

Love Always — Dad, Mom and Michael

Sara,

It has been a true blessing watching you grow into the amazing young woman that you are today. We are so proud of you.

All our love,
Dad, Mom, Janelle,
Kayla, Noah, & Ari

Always remember:
...If you have faith as small as a mustard seed...NOTHING will be impossible for you. Matt 17:20

Congratulations **Conor**!

Keep reaching for the stars

We love you, Mom,
Amy, Emily & Murray

Congratulations Class of 2007

from a friend

Whitney,

We will always cherish the memories from your birth to the outstanding young woman you've become. We are so *PROUD* of *YOU!*

Love, Mom, Dad,
Nicole, Darci &
Anna

To Our Dearest **Mikey**

Words can never describe the joy of watching you grow into the compassionate young man you have become.

You are a wonderfully caring person, truly a "Gentle Soul."

Whatever you decide to do, go for it. You have proven what you set your sights on, you achieve.

Work hard, have fun and remember... we love you "Buddy."

Mom + Dad

Mikey,
You did it. You have proved how strong you truly are. You exceeded everyone's expectations at a time when we would have understood if you gave up. I know these past three years have not been easy for you, but I am so proud of what you have become. During this time you have not only been the only one who understands me, but you have become my Best Friend. Good luck and enjoy the next step. You deserve it.

I Love You,
Sarah

Keith,

Success is to be measured not so much by the position that one has reached in life as by the obstacles which he has overcome while trying to succeed.

All our love,

Mom & Dad

My Wish

I hope the days come easy and the moments pass slow,
And each road leads you where you want to go,
And if you're faced with a choice, and you have to choose,
I hope you choose the one that means the most to you.
And if one door opens to another door closed,
I hope you keep on walkin' 'til you find the window.
If it's cold outside, show the world the warmth of your smile.

But more than anything, more than anything,
My wish, for you, is that this life becomes all that you want it to,
Your dreams stay big, your worries stay small,
You never need to carry more than you can hold,
And while you're out there gettin' where you're gettin' to
I hope you know somebody loves you, and wants the same things too,
Yeah, this, is my wish

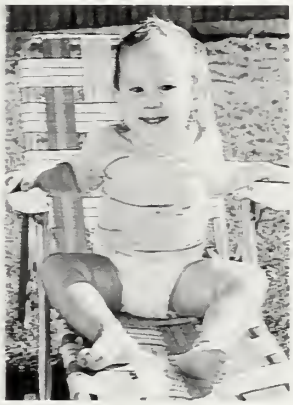

I hope you never look back, but you never forget,
All the ones who love you, in the place you left.
I hope you always forgive, and you never regret,
And you help somebody every chance you get,
Oh, you find God's grace, in every mistake
And always give more than you take

But more than anything, yeah, more than anything,
My wish for you is that this life becomes all that you want it to.
Your dreams stay big, your worries stay small
You never need to carry more than you can hold.
And while you're out there gettin' where you're gettin' to.
I hope you know somebody loves you and wants the same things too,
Yeah, this, is my wish.

~Pascal Flatts

Jackie,

Congratulations! We are so very proud of you!

Love always,

Mom, Dad & Grandma

To look into your eyes is to see
the greatest miracle a mother could
ever be given-
Precious moments of the past, sweet
moments of present,
"In my Daughter's Eyes"
I see a gift of the future.
Wishing you all the happiness in your
future that you bring to my life each
and every day.

So proud of who you are,
Mom

Heaven is being searched near and far
inside each cloud, and on every star
Heaven's special angel was thought to
have gone astray
Until a twinkle was seen in your grandfather's
eyes as he proudly smiled up to say
I'm still here Lord, do not dismay, just had
to come be with my sweetheart on her
graduation day
You've always been like an angel to me
Nicole - now I'm your angel
You can't see me but I'll never leave your
side or your heart no matter where you go in life.

Love Pep-Pére

Congratulations to the Class of 2007.
You all should be very proud.

Braeden,

All our love and
best wishes.

Mom, Dad and Kim

Congratulations Grant!

Good luck on your Journey of life, you are ready for all that you reach out to do. Enjoy all the talents and gifts that you have developed through hard work, these will carry you through thick and thin. Hit the road smiling and leave happiness where ever you go. We are your number one fan, we'll be cheering as you hit a homerun everyday.

We love you so much,
Mom, Dad, Natalie, and Stripey!

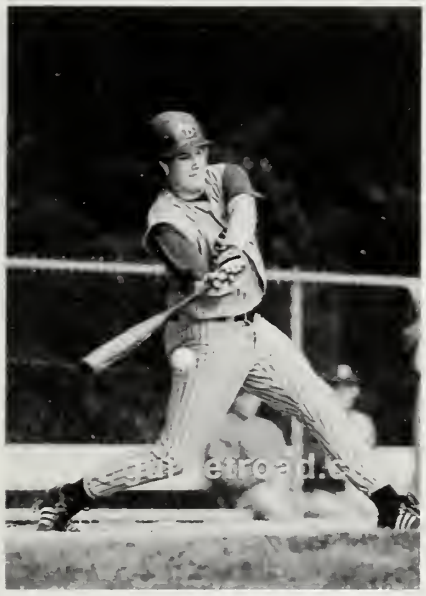

Best Wishes to the Class of 2007 from the Yearbook Staff

Taylor,

It's Up to You
If you think you're a winner you'll win,
If you dare to step out you'll succeed.
Believe in your heart, have a purpose to start,
Aim to help fellow man in his need.
Thoughts of faith must replace every doubt,
Words of courage and you cannot fail.
If you stumble and fall, rise and stand ten feet tall,
You determine the course that you sail.

Anonymous

Congratulations! With love,
Mom, Dad, Jessie & Sam

Hey Tanderson... Tor... Tor Tor... Tortellini... Torbus... skibabe... Victoria... Victoria Regina Anderson...

Tory,

Congratulations! Follow your dreams. Keep believing in yourself. Dance as if no one is watching. We love you very much and are very proud of all that you are...

With our love always, Mom, Del and Nathan, Dad, Grammie and Grampie

Congratulations to . . .

Brendan Carroll — Congratulations! We are so proud of you. May all your dreams for the future come true! Love, Dad, Mom, Caitlin & Justin XOXO

Timothy Connolly — Congratulations, Tim. We are so proud of you! Keep working hard in everything you do and your dreams will come true. Love, Mom, Dad, Keryn & Christian

Ian Entrot — Congratulations! May your creativity and compassion be your guide to success. Love, Mom & Hannah

Samantha Flood — Good job Sam Flood! Love, Mom, Tiff, Jenn & Bella

Drew and Kyle Harasimowicz — Congratulations Drew and Kyle - well done! We are so proud of both of you and we love you. Mom, Dad & Brett

Sam Katz — You've revived rock in Duxbury and now it's time for you to rock the world. We're going to miss your music! Love, Mom and Dad

P.J. Longo — Congratulations! We love you. Mom, Dad and Tyler

Tyler McPherson — Congratulations Tyler! We are very proud of you. The world is waiting for you - embrace it! We love you angel. Mom & Dad

Taylor Murphy — Confido vestri potestas facio iter itineris. Nos diligo vos. - Mom & Dad

Kelly Pelham — K.P. You are the sunshine of our lives! All our love to you on your special day. Go get 'em, girl. Love, Mom & Dad

Nicole Santosuosso — How fast you have grown. We can't believe that you are already graduating from high school. We are so proud of you. You have shown us all what you can do. We are so very, very proud of you. Love, Mom, Dad, Kevin, Bev & Brian

Quenby Solberg — I know you! I walked with you once upon a dream. I know you! The gleam in your eyes is so familiar a gleam. From Mumma & Dad

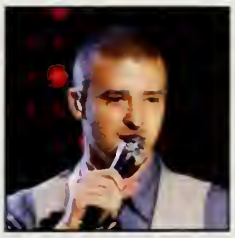

2006 WORLD YEARBOOK 2007

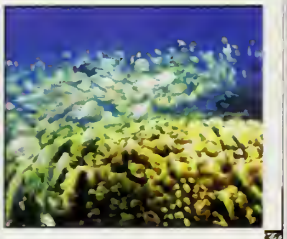

HERFF JONES®

Unless otherwise credited, all photos were supplied by MCT Direct USA. CKH© PRINTED IN USA

WORLD EVENTS

1. President George W. Bush announced in January 2007 that he would send an additional 21,500 troops to Iraq to improve security and assist with U.S. efforts there. Bush vowed that the Americans killed would not have died in vain. The 2008 budget projection for fighting in Iraq and Afganistan and repairing and replacing equipment lost in combat was an estimated $141.7 billion. American death tolls in Iraq eclipsed 3,150 and the official total for Americans wounded surpassed 23,500.

9

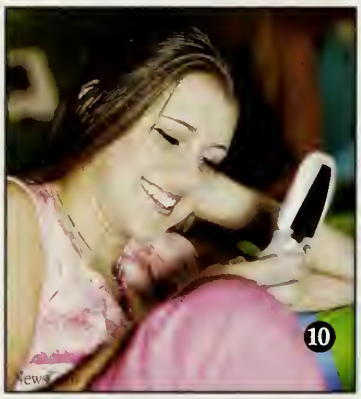

10

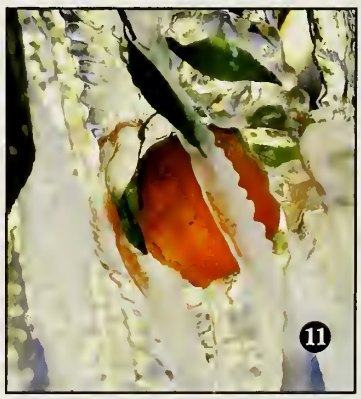

11

12

2. Austrian police confirmed the identity of Natascha Kampusch, believed to have been held captive since her abduction as a 10-year-old.

3. Through the prime cruise season, there were breakouts of the highly contagious norovirus on ships sailing the world's seas. Hundreds fell victim to the virus' flu-like symptoms.

4. Congress extended Daylight Savings Time for the sake of energy efficiency. Clocks were changed March 11 rather than the first Sunday in April.

5. Texan Andrea Yates was found not guilty by reason of insanity of murdering her five children by drowning them in a bathtub five years ago.

6. A newborn male white buffalo in a Wisconsin herd attracted the attention of Native Americans who consider the animal sacred for its potential to bring good fortune and peace. This is the third white buffalo born into the herd.

7. In January 2007, Northern Europe was hit by an unusually strong storm which killed an Englishman when a falling branch crushed his car. Heavy rains and gale-force winds caused delays in air and sea travel. 8. Former State Department official Richard Armitage admitted that he inadvertently revealed CIA employee Valerie Plame's identity to reporters.

9. CBS correspondent Kimberly Dozier was the only member of her crew who survived a June car bombing in Baghdad. 10. Students found a way to receive messages in class by downloading a ringtone with a pitch so high teachers couldn't hear it. 11. As much as 75 percent of California's citrus crop was damaged in a January 2007 cold snap that lasted more than a week. 12. Gerald Ford, the 38th president, died on Dec. 26, 2006, and was buried in Grand Rapids, MI.

13. On Sept. 6, 2006, British Prime Minister Tony Blair announced that the 2006 Labour Party conference would be his last. 14. Apple Computer's new $499 iPhone was a major release at Macworld 2007. 15. The death of former Chilean dictator Augusto Pinochet prompted demonstrations of celebration. 16. The family of Milena Del Valle filed a wrongful death lawsuit after she was crushed by 12 tons of concrete in a "Big Dig" accident at the Boston highway construction project.

China successfully used a missile carrying a "kill vehicle" to blast an old Chinese weather satellite from its orbit 537 miles above Earth. U.S. government officials said that the test could undermine relations with the West and pose a threat to satellites important to the U.S. military.

A team of French doctors removed a cyst from a man's arm in a 10-minute mid-air surgery used as a feasibility study for possible surgery in space. The five-doctor team operated in near zero-gravity conditions produced by an Airbus 300 looping to create interval dives simulating weightlessness.

A Kansas teenager racked up perfect scores on the ACT and SAT. Jakub Voboril of Wichita got a 36 on the ACT on his third try. He received his SAT results shortly after the perfect ACT score: a perfect score of 2400. He did check out test prep books, but his advice: "Pay attention in class."

The baiji, a rare, nearly blind white river dolphin, is effectively extinct. Researchers say pollution and overfishing in the Yangtze River caused the species' demise. Plus, ship traffic there confused the sonar the baiji used to find food.

Americans won the Nobel prizes for physics (John Mather of NASA Goddard Flight Center and George Smoot from UC Berkeley with their satellite program that backed up the Big Bang theory), chemistry (Roger D. Kornburg from Stanford School of Medicine who studied how cells take information from genes to produce proteins), medicine (Andrew Z. Fire from MIT and Craig C. Mello from Harvard who discovered a way to turn off specific genes) and economics (Edmund S. Phelps from Columbia University for examining the trade-offs between inflation and its effects on unemployment).

Houston truck driver Tyrone Williams was spared the death penalty and sentenced to life in prison for his role in the nation's deadliest smuggling attempt – a journey that ended in the deaths of 19 illegal immigrants crammed into a sweltering tractor-trailer, after Williams abandoned them and the rig.

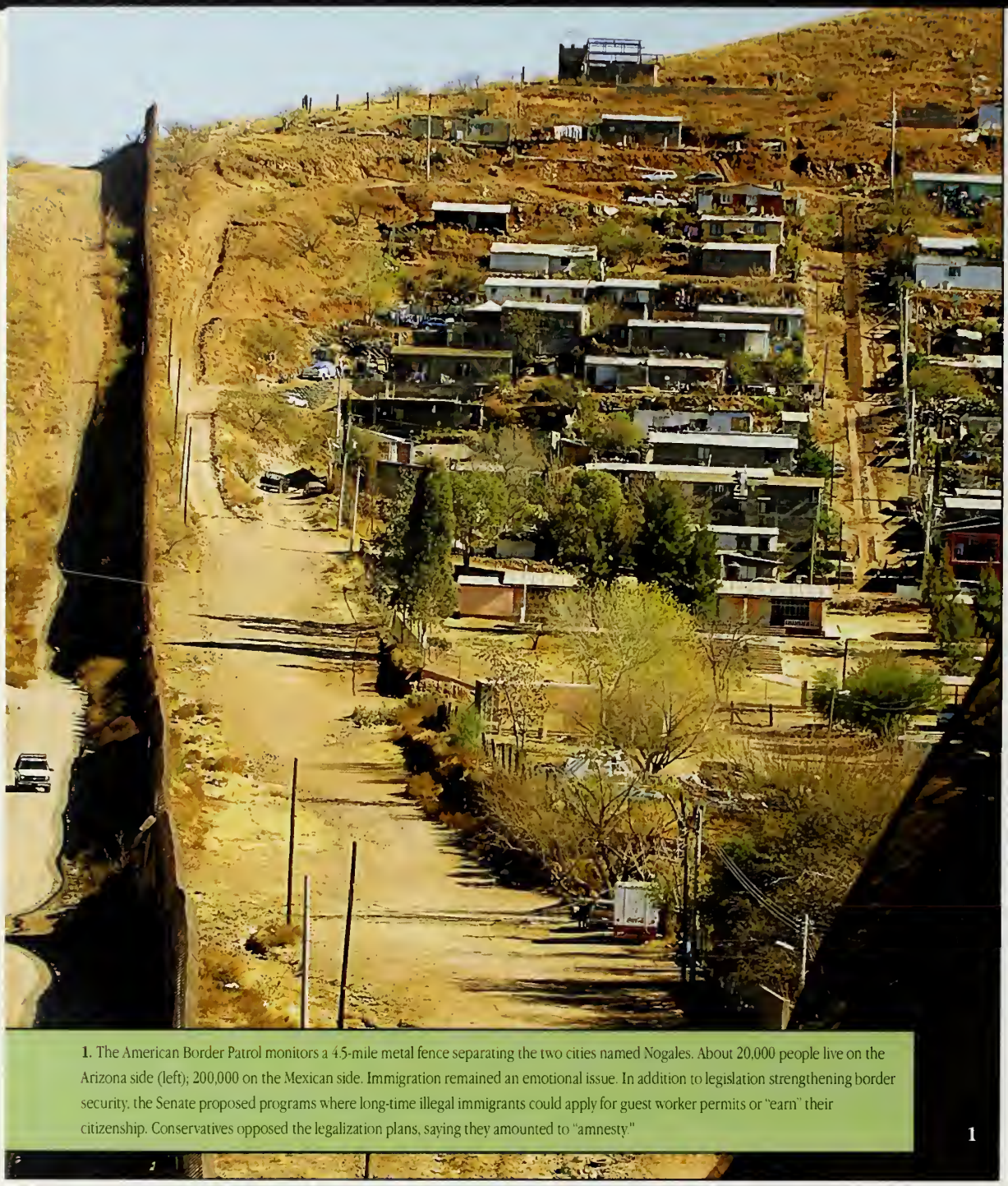

1. The American Border Patrol monitors a 4.5-mile metal fence separating the two cities named Nogales. About 20,000 people live on the Arizona side (left); 200,000 on the Mexican side. Immigration remained an emotional issue. In addition to legislation strengthening border security, the Senate proposed programs where long-time illegal immigrants could apply for guest worker permits or "earn" their citizenship. Conservatives opposed the legalization plans, saying they amounted to "amnesty."

2. Congressman Bob Ney, R - OH, pleaded gu to federal criminal corruption charges and announced he would not seek re-election.

7. January was warmer than usual in many pa of the country. Punxsutawney Phil predicted a early spring on Groundhog Day, but bitter col days of ice and as much as 10 feet of snow (in parts of upstate New York) typified February.

13. Animal rights activists were up in arms wh more than 50,000 dogs were slaughtered in China in a government-ordered crackdown aft three people died of rabies. Only military dog and police canine units were spared.

17. President Bush signed legislation in October authorizing tough interrogation of terror suspects and trials before military commissions. While Bush claimed that he knew the bill would save lives, the ACLU called it "one of the worst civil liberties measures ever enacted."

18. A 6.3 magnitude earthquake struck Indonesia on May 27, 2006, killing more than 5,800 and injuring 36,299. Thousands of aftershocks followed and hundreds of thousands were left homeless in central Java.

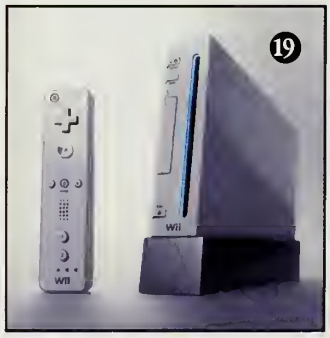

19. November releases of Playstation 3 and Wii were immediate sell-outs. Sony's 400,000 Playstation 3s cost $600, but Nintendo priced the Wii at $250 including one game and expected to sell 4 million units by year's end.

20. Scientists documented more than 1,000 biological species unique to the Eastern Arc Mountains of Tanzania and Kenya. The area, which is slightly smaller than the state of Rhod Island, is mainly forested.

3. For these youngsters in St. Louis, fire hydrants were the only source of relief from July's heat after storms knocked out electrical power.

4. Citing climate change as a cause, scientists studied a giant ice shelf – the size of Manhattan – which broke away from an island south of the North Pole and was adrift as an independent island.

5. Findings from the surgeon general declared secondhand smoke at any level a hazard.

6. Fighting in Lebanon lessened after the U.N. Security Council passed Resolution 1701, but Hezbollah leaders insisted they would not drop their weapons.

Billionaire Warren Buffett nounced that he would he nating the bulk of his wealth charity, mainly the Bill and elinda Gates Foundation.

9. Health issues caused Cuban leader Fidel Castro, 80, to relinquish power to his brother, Raul, in July. Officials would not disclose his condition.

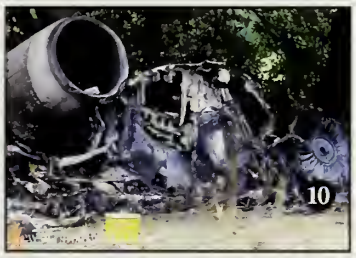

10. In August, a Lexington, Kentucky, crash killed 49 of 50 people aboard the Comair flight bound for Atlanta when the plane was assigned to a runway too short for safe take-off. New policies for air traffic controllers resulted.

11. Enron founder Kenneth Lay (who died in 2006) and former CEO Jeffrey Skilling were found guilty of fraud and conspiracy in Houston in July

12. A frilled shark was captured on videotape south of Tokyo. These sharks are rarely seen because they live in water between 1,968 and 3,280 feet deep – which is deeper than humans can go. The shark died shortly after its appearance.

. Warren Steed Jeffs, a polygamist sect leader on the FBI's Most Wanted List, was arrested near Las Vegas in August. He s wanted for arranging marriages between underage girls and older men. **15.** Timers hidden in pencils were covered at several of the seven sites where bombs exploded on commuter trains in India's financial capital, killing 185

. Gas prices repeatedly hit record highs in July and August, averaging more than $3 for a gallon of self-serve regular en a technical fault and pipeline corrosion in BP's Prudhoe Bay oilfield in Alaska cut production.

Polar bears are considered a "threatened" species as scientists predict that global warming may eliminate their bitat entirely by 2040. The report said there is little doubt that global warming has been caused by human activities. A woman who disappeared in the jungles of Cambodia as a child was found 19 years later. The 27-year-old, who does speak, was identified by a scar on her arm. She disappeared in 1988 while herding buffalo.

Blast injuries killed Al-Qaeda leader Abu Musab al-Zarqawi in June when bombs were dropped on the Iraqi safehouse where he was meeting with associates.

In October, searchers found bones believed to have been overlooked in searches following the 2001 World Trade Center attacks. Search officials identified dozens of areas to be re-examined; the active search to identify the dead ended in 2002. More than 40 percent of the 2,749 victims have never been identified with DNA matches.

The Dow Jones industrial average closed above 12,000 for the first time ever on Oct. 19, 2006, and remained above that lofty benchmark through year's end.

Concentration camp and incarceration records would be the first Nazi documents released under a plan to make millions of files stored in Germany accessible to Holocaust researchers. Holocaust survivors have waited decades to see records meticulously kept by the Nazis; transport documents and death lists, and notes on concentration camp inmates ranging from their hereditary diseases to the number of lice plucked from their heads are included.

At 14, Michael Perham, from Potters Bar in Hertfordshire, England, became the youngest person to sail solo across the Atlantic Ocean. He arrived in Antigua in January, seven weeks after setting off on the 3,500-mile journey from Gibraltar aboard the 28-foot boat, Cheeky Monkey.

Three climbers stranded after a fall on Oregon's Mt. Hood were rescued in February after spending the night amid ferocious winds and blowing snow. The two women and a man slipped off a ledge and fell about 100 feet in the process of descending from a winter climb and camping expedition interrupted by bad weather. In December, three members of a climbing party perished on the 11,239-foot mountain when the group became separated. After 10 days, searchers recovered one of the bodies in a snow cave and called off their work as another winter storm approached the area. The other climbers were presumed dead.

1. Women made history in Kuwait's June Parliamentary elections as it was the first time females were allowed to run office and the first time Kuwaiti women were allowed to vote. **2.** The outbreak of illness linked to E. coli in spinach i September hospitalized 60 and caused a ban on bagged California spinach. Before year's end, another E. coli outbre this one traced to lettuce and green onions served by the fast food chain Taco Bell and others, sickened more than who had patronized East Coast restaurants.

3. King Taufa'ahau Tupou IV, who reigned over Tonga's 170 islands in the South Pacific for 41 years, was buried in September. **4.** Microsoft's Windows Vista, the operating system that replaced Windows XP, was released too late for the holiday sales season after five years in development. **5.** Japan's long-running debate over whether women should allowed to succeed to the throne ended in September when Princess Kiko gave birth to a son, Hisahito. The new princ is third in line for the throne behind his uncle and his father. **6.** Airline passengers faced new travel restrictions afte British authorities uncovered a terrorist plot to use liquid explosives to blow up airplanes headed to the United State

7. After firing a number of test missiles during summer months, North Korea agreed to a deal to begin closing dow nuclear arms program in exchange for $300 million in fuel and financial aid. **8.** Celebrations broke out in Baghdad former dictator Saddam Hussein was executed by hanging in December.

10. Former Soviet spy Alexander Litvinenko died in November after exposure to a radioactive poison. **11.** Sony my (my life online) was created to attract younger users with Web browsing, messaging, phone and digital music capabili

12. Entrepreneur Anousheh Ansari paid a reported $20 million to become the fourth private spaceflight participant. More than 9.8 million acres burned during the 2006 fire season, the worst in 50 years. **14.** With the population of wil panda bears below 1,600, the Chinese began breeding in captivity; 30 cubs were born in 2006. **15.** Breaking the reco for American cars sold at auction, a 1966 Shelby Cobra sold for $5.5 million. **16.** The FDA approved a vaccine for cervi cancer in June and Merck and Co. began distribution. **17.** The Libyan Supreme Court overturned death sentences of nurses and a doctor accused of intentionally infecting more than 400 children with HIV, the virus that causes AIDS.

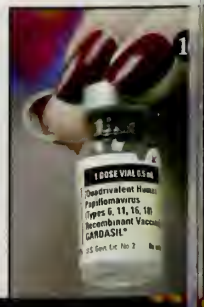

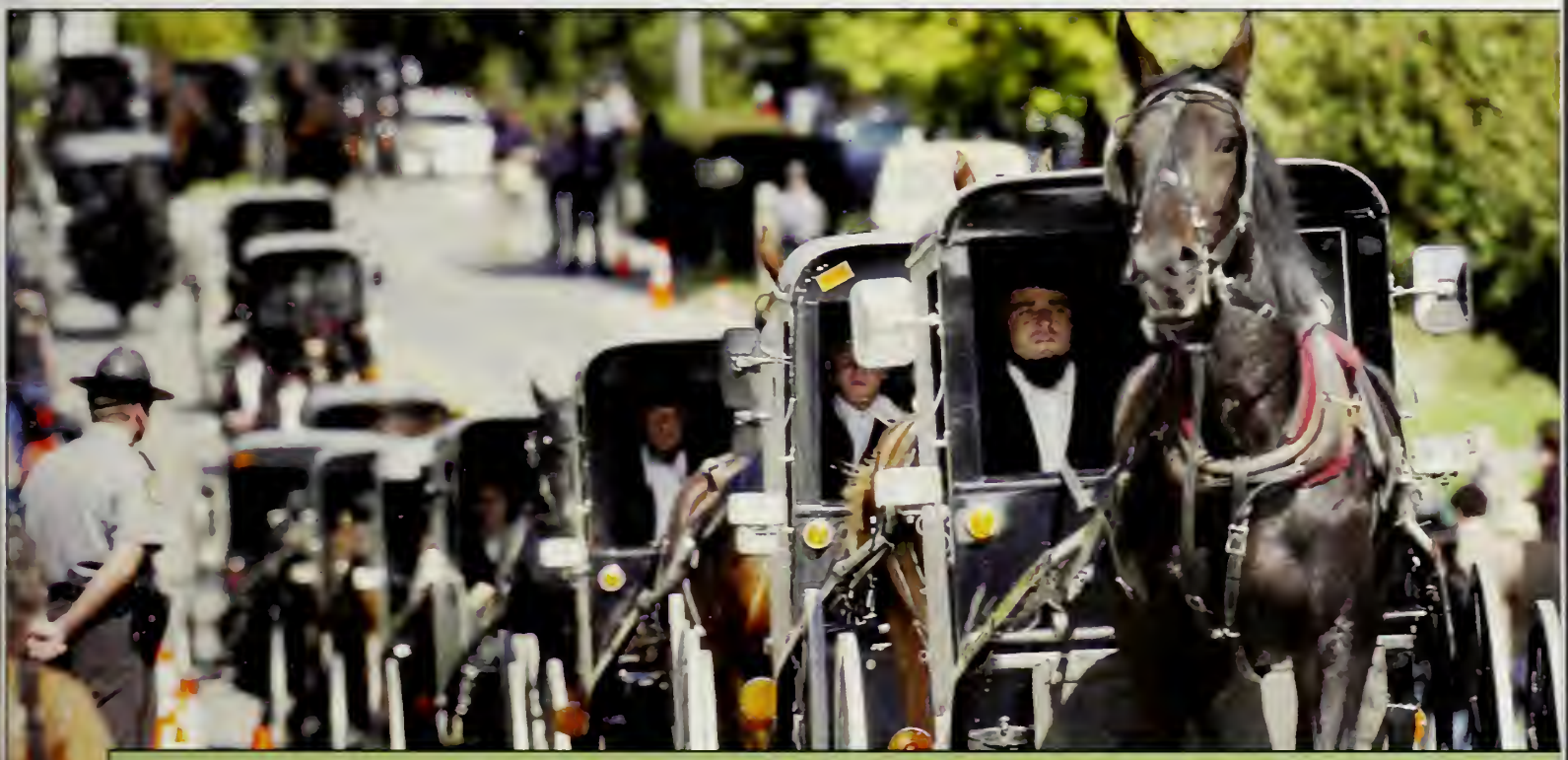

9. In the nation's third deadly school shooting in less than a week, a milk-truck driver killed five female students before he shot himself. The Oct. 2 incident sent shockwaves through Nickel Mines, PA, a Lancaster County town where the one-room Amish schoolhouse was located. The gunman, who left notes for his family before heading to the school, was not Amish but was apparently acting out of revenge for something that happened when he was a boy. In other instances of school violence, deaths occurred in Bailey, CO; Montreal, QB; Sudbury, MA and Tacoma, WA.

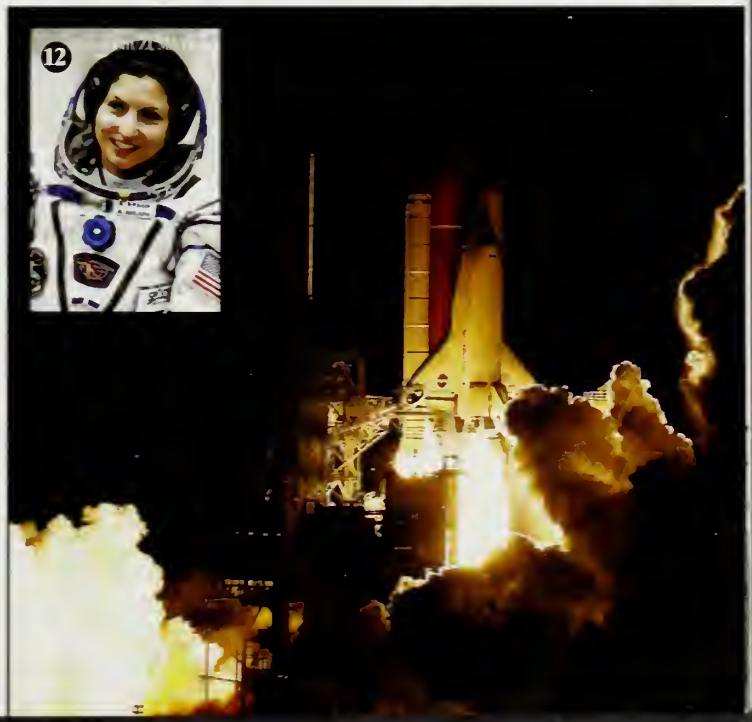

1. In June, President Bush designated a group of remote Hawaiian islands that cover 84 million acres and are home to 7,000 species of birds, fish and marine animals as the nation's 75th national monument. At the White House ceremony, Bush described the Northwestern Hawaiian Islands as "America's Galapagos" and revealed that the 139,000 square miles of uninhabited islands, reefs and atolls is more than 100 times the size of Yosemite National Park.

1

NewsCom/Getty Images

14

15

16

NewsCo

17

NewsCom/Pakistan Press Association

14. For the first time in 12 years, Democrats won control of both the House and the Senate. Celebrating Democrats called the election a loud message from the American people.

15. Joe Barbera, of the famed Hanna-Barbera animation team which created Yogi Bear, the Flintstones, the Jetsons, Scooby-Doo and Tom and Jerry, died in December at age 95.

16. Montreal blogger Kyle MacDonald, 26, proved the power of the Internet when he bartered his way from a red paper clip to a home in Saskatchewan.

17. The disastrous cycle of drought and flooding caused death and damage worldwide. More than 500 died in the aftermath of Tropical Storm Bilis in China, Japan and the Koreas in July, and floods killed 1,000 in Africa in August.

2. When Katherine Jefferts Schori was elected presiding bishop of the Episcopalian Church, she became the first woman to lead a province.

3. Ben Ownby and Shawn Hornbeck were found in the St. Louis-area apartment of a man who allegedly abducted them; Ben was held just four days, but Shawn had been captive nearly four years.

4. Marines guard the U.S. Embassy in Damascus, Syria, after a September attack by armed Islamic militants.

5. Ted Kennedy, D - MA, proposed a bill to increase minimum wage to $7.25 per hour over three years.

6. In August, a group of international astronomers stripped Pluto of its planetary status, downsizing the solar system to eight planets.

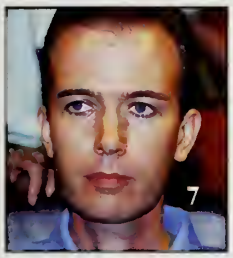

7. Though John Mark Carr confessed to killing JonBenet Ramsey, Boulder County (CO) district attorneys said DNA evidence showed otherwise.

8. Ford Motor Co. announced plans to close 14 plants and cut more than 25,000 jobs (20-25 percent of its North American work force) by 2012. The second-largest U.S. automaker is restructuring to reverse a $1.6 billion loss last year.

9. Teenager Zachariah Blanton admitted to a series of highway shootings in Indiana which killed one person, wounded another and damaged vehicles.

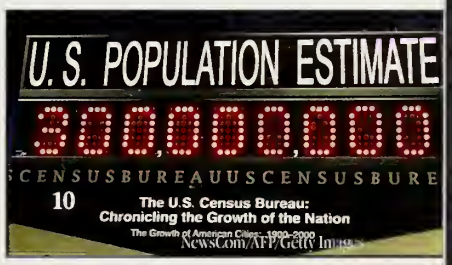

10. At 7:46 a.m. on Oct. 17, 2006, the U.S. population officially passed 300 million. The formula used in tracking population considered births, deaths and immigration. Only the countries of China and India are more populous.

11. Archeologists found a village of small houses that may have sheltered those who built Stonehenge or housed people attending festivals there. 12. Florida Representative Mark Foley resigned after it was revealed that he communicated inappropriately with one or more former White House pages.

13. Plans were unveiled for the revised Freedom Tower at Ground Zero, which will be America's tallest building. The tower, a symbol of New York's revitalization after the Sept. 11, 2001, attacks, is scheduled for completion by 2011.

18. An earthquake measuring 6.6 on the Richter scale hit Hawaii in mid-October, causing a landslide that blocked a major highway. A state-wide disaster declaration was posted, but no fatalities were reported. A number of aftershocks, including one with a magnitude of 5.8, followed. 19. Leading Internet search engine Google acquired YouTube for $1.65 billion in an October all-stock deal. YouTube founders Chad Hurley and Steve Chen each received shares of Google stock worth approximately $326 million, while an array of other employees and YouTube's venture capital backers shared the remainder. In other technology news, MySpace began distributing Amber alerts, which announce local child abductions.

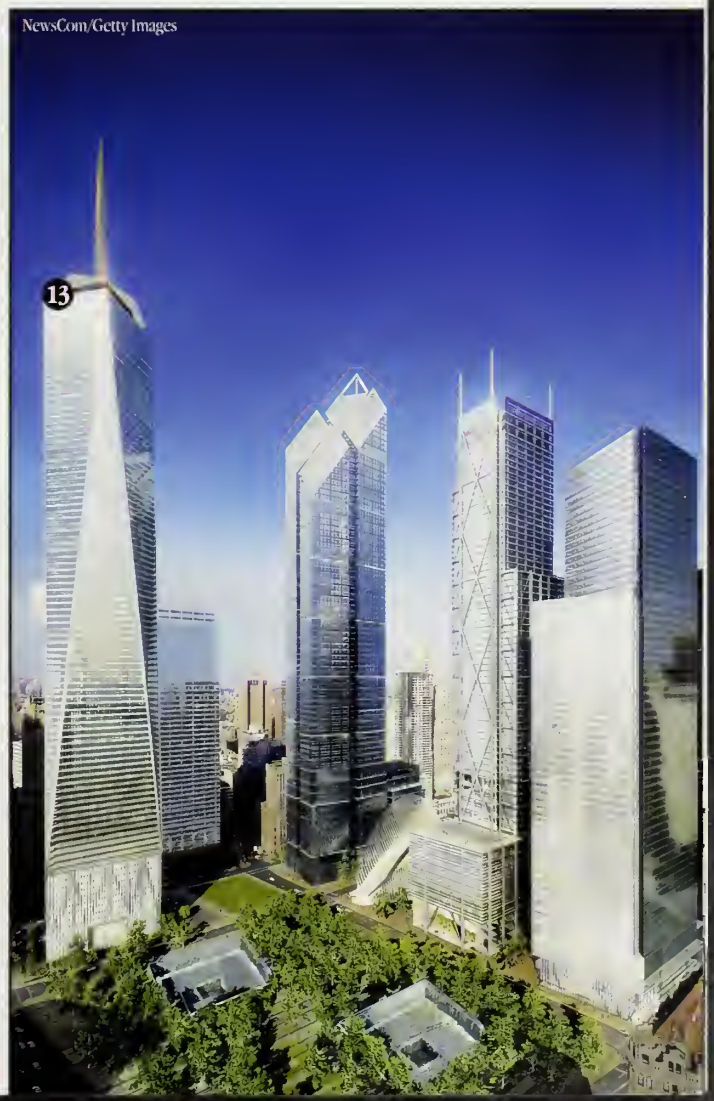

TV MO

POPULAR TV SHOWS

- My Name is Earl
- The Office
- American Idol
- Dancing with the Stars
- My Boys
- Studio 60
- 30 Rock
- Prison Break
- The Class
- Two and a Half Men
- Medium
- The Closer
- The Amazing Race
- The New Adventures of Old Christine

HIT MOVIES

- DaVinci Code
- Mission Impossible III
- Ice Age: The Meltdown
- Talledega Nights
- You, Me & Dupree
- Gridiron Gang
- The Devil Wears Prada
- Open Season
- Grudge II
- Man of the Year
- Borat
- Happy Feet
- Casino Royale
- Click
- The Pursuit of Happyness
- Charlotte's Web
- Babel

1. ABC's "Ugly Betty" won the Golden Globe for best comedy and star America Ferrera was named best comedy actress.

2. NBC's new epic drama "Heroes" chronicles the lives of ordinary people who learn they have extraordinary powers. The show's premiere attracted 14.3 million viewers and received the highest rating for any NBC drama premiere in five years.

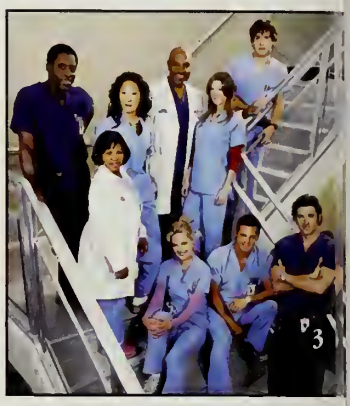

3. "Grey's Anatomy" was in the spotlight as the winner of the Golden Globe for best drama, bu also because of internal issues regarding Isaiah Washington's less-than-sensitive remarks.

4. Hugh Laurie, title character in "House" (originally "House M.D.") won his second Golden Globe award in three seasons of the medical drama.

5. Mary J. Blige won Grammy Awards for Best R&B album, Best R&B Song and Best R&B Female Vocal Performance for "Be Without You."

6. Former "American Idol" champion Carrie Underwood won Grammy Awards for Best New Artist and Best Female Country Vocal Performance.

7. "X-Men: The Last Stand" broke the Memorial Day box office record, bringing in $234,360,104 in ticket sales. The thriller, which starred Hugh Jackman, Patrick Stewart, Halle Berry and Ian McKellen, opened on May 26, 2006.

9. Jennifer Hudson won both the Oscar and a Golden Globe as best supporting actress in a motion picture as Effie White in the musical film "Dreamgirls." In March, the former "American Idol" competitor became the first African-American singer to be featured on the cover of Vogue. **10.** The Dixie Chicks collected five Grammy Awards, including Song of the Year, Record of the Year and Album of the Year. **11.** The award-winning serial drama "Lost" entered its third season following the lives of a group of plane crash survivors on a mysterious tropical island. Filmed on Oahu with an ensemble cast, the show wa one of television's most expensive to produce. **12.** In October, Reese Witherspoon and Ryan Phillippe announced their plans to divorce after seven years marriage. They had two children: Ava, 7, and Deacon, 3.

13. Emmy-winning actor, Peter Boyle, best known as the cranky father on "Everybody Loves Raymond," died in December at age 71. **14.** Brandon Routh donned the tights for the filming of "Superman Returns," which opened in June 2006. **15.** Actress/rapper Queen Latifah earned her star on the famous Hollywood Walk of Fame in January 2007. Hers was the 2,298th star to be featured. **16.** "Crocodile Hunter" Steve Irwin met an untimely death in Septemb when a stingray barb fatally pierced his heart. His 8-year-old daughter, Bindi Sue, planned to follow in his footsteps with her own animal show on TV.

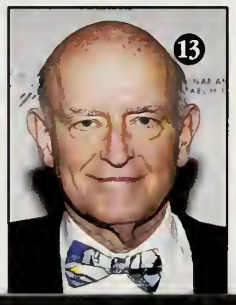

VIES &

8. Produced by Disney and Pixar Animation Studios, "Cars," followed in the tracks of other John Lasseter successes and, like "Toy Story" and "A Bug's Life," featured many familiar voices. In addition to Owen Wilson, Cheech Marin, George Carlin and Larry the Cable Guy, a host of racecar drivers like Richard Petty, Mario Andretti and Dale Earnhardt, Jr. brought the "characters" to life. Notable cameos included sports broadcaster Bob Costas as Bob Cutlass, Jay Leno as Jay Limo and the hosts of NPR's weekly "Car Talk" as Rusty and Dusty Rust-Eze.

9

10

NewsCom AdMedia

11

NewsCom

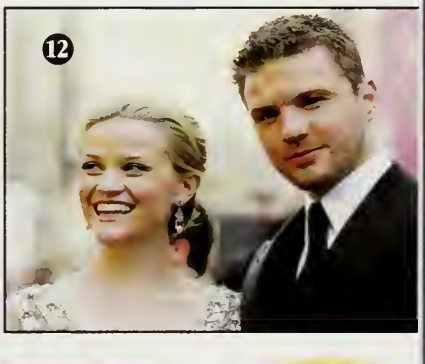

12

MUSIC

1. When Justin Timberlake released his second solo album, "FutureSex/LoveSounds," in September, it debuted at number one on the Billboard chart, selling 684,000 copies its first week. He won Grammy awards for "SexyBack" and "My Love" and the album was nominated in two other categories. In addition, he starred in his biggest film role to date when he teamed up with Bruce Willis, Sharon Stone, Ben Foster and Emile Hirsch in "Alpha Dog," a January 2007 release about a young drug dealer and his involvement in a murder/kidnapping.

NewsCom/2007 Getty Images

2. San Antonio Spurs point guard Tony Parker and actress Eva Longoria plan to wed in France in the summer of 2007.

5. The CBS Evening News got a new look when Dan Rather retired after 44 years with the network. In September, Katie Couric, who left NBC's "Today" show in May, became the first solo female anchor of a major evening news show.

9. The once-hot teenage soap, "The O.C." was cancelled as of Feb. 22, 2007. Creator Josh Schwartz said, "The finale will bring real closure to the story we began telling four years ago."

12. Kelly Clarkson, winner of "American Idol" 2002, announced her partnership with NASCAR. **13.** Singer/songwriter/guitarist John Mayer released his third studio album, "Continuum," in September. **14.** Shakira's "Hips Don't Lie" set the record for most downloads sold in a single week.

3. Fox's "24" and Kiefer Sutherland won 2006 Emmys for Outstanding Drama Series and Best Actor in a Drama Series.

4. Johnny Depp returned to the big screen as Captain Jack Sparrow in "Pirates of the Caribbean. Dead Man's Chest," which opened on July 7, 2006 with the top single-day gross ever

6. Rachael Ray, Food Network show host, bestselling cook-book author and editor in chief of her own magazine, added talk show host to her resume

7. Ben Stiller grew up just a few blocks away from Manhattan's Museum of Natural History, the setting of his 2006 movie "Night at the Museum."

8. Kenny Chesney, 2006 People's Choice Male Vocalist of the Year and 2006 CMA Entertainer of the Year, sold 1.3 million tickets in 2006 making his "The Road & The Radio" the most attended tour of any genre in North America last year

10. President of Def Jam Records and rapper Jay-Z took on several new roles this year. In addition to "Kingdom Come," an album he describes as "mature and reflective," he made a documentary about the global water shortage. The U.N. hailed his efforts as humanitarian. 11. James Brown, the "Godfather of Soul," died of pneumonia on Christmas Day at 73.

15. While wedding bell rumors persisted for Brad Pitt and Angelina Jolie, Pitt told Esquire magazine that the couple had no plans to marry until "everyone else in the country who wants to be married is legally able." 16. Ed Bradley, veteran CBS newsman who broke racial barriers at the network, died in November of leukemia. 17. Taylor Hicks, a 29-year-old from Birmingham, Alabama, was named the fifth "American Idol." Hicks' fans, the "Soul Patrol," found his raw singing style, his crazy dance moves and his unlikely mop of grey hair irresistible. 18. "The Departed," a remake of the popular 2002 Hong Kong crime thriller "Infernal Affairs," won four Oscars: Best Picture, Best Director (Martin Scorsese's first after seven previous nominations), Best Adapted Screenplay and Best Film Editing.

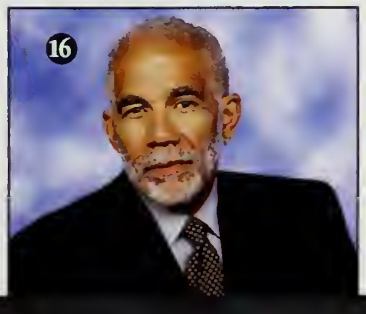

MTV celebrated 25 years on the air in August 2006 and continued to expand coverage and affect programming with shows like "TRL," "Control Freak, "Road Rules," "My Sweet 16," "Real World" and "Underage and Engaged."

A Sacramento radio station fired 10 employees when a listener died following an on-air water drinking contest. While 18 contestants were vying for a Nintendo Wii console, a nurse called in to warn about water intoxication and was ignored.

Queen Elizabeth II bestowed honorary knighthood on U2's Bono, recognizing his humanitarian work, particularly his campaign against poverty in Africa.

A New Jersey eighth grader took home top honors – and more than $42,000 in cash and prizes – as winner of the 2006 Scripps National Spelling Bee. Katharine Close, the first girl to win since 1999, spelled "urspache" to win the televised bee.

Anna Nicole Smith's death was surrounded by questions and controversy from the start.The blonde 39-year-old with a newborn, an ongoing estate battle and a tabloid lifestyle died in a Florida hotel on Feb. 8, 2007. Within days, three men claimed paternity of her five-month-old heiress daughter.

Weddings made news in the world of entertainment. Tom Cruise and Katie Holmes tied the knot in Italy in November 2006. In June, the former Mrs. Cruise, Nicole Kidman, married country star Keith Urban in her native Australia. Avril Lavigne and Sum 41 frontman Deryck Whibley had a summer wedding in California.

Hollywood divorces were in the news too.Britney Spears and Kevin Federline (2 yrs.),Heather Locklear and Richie Sambora (11 yrs.), Whitney Houston and Bobby Brown (14 yrs.), Pamela Anderson and Kid Rock (3 months) and Heather Mills and Paul McCartney (4 yrs.) all called it quits.

After 35 years as host of "The Price is Right" and 50 years in TV, Bob Barker, 83, will retire in June 2007.

SPORT

1. Colts quarterback Peyton Manning attempts a left-handed shovel pass in the first-ever rainy Super Bowl. Despite the inclement weather, which made it tough to control the ball, MVP Manning completed 25 of 38 passes for 247 yards and one touchdown in the Colts' 29-17 victory over the Chicago Bears. Super Bowl XLI, played in Miami, was a game of firsts. It was the first Super Bowl featuring a pair of black coaches, the Colts' Tony Dungy became the first black coach to win a Super Bowl and the victory was the first ever NFL championship for the city of Indianapolis.

8

9

10

1. The Carolina Hurricanes, dismissed by many in Vegas and experts as the 2005-06 season scrapped, wrapped up the Stanley Cup with a seventh-game 3-1 victory over the Edmonton Oilers. The Hurricanes came back after losing games 5 and 6. Rookie goaltender Cam Ward was named winner of the Conn Smythe Trophy as the post-season MVP.

3. Kentucky Derby winner Barbaro was euthanized in January after months of health setbacks. The thoroughbred was injured in the Preakness.

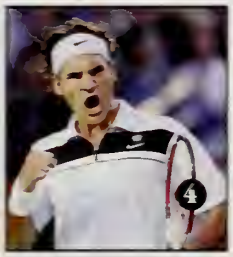

4. Tennis star Roger Federer became the first man ever to win Grand Slam titles in Australia, France, Wimbledon and the U.S. Open, capping a hat-trick three years in a row.

5. Maryland players celebrate after winning the 2006 NCAA women's basketball championship. The Terrapins rout Duke 78-75 in overtime to win the title. Senior guard Laura Harper, who scored 30 points, was the tournament MVP.

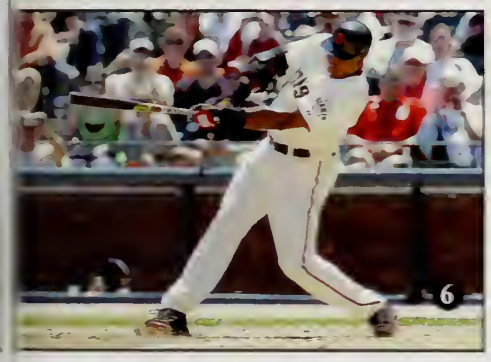

6. San Francisco Giants star Barry Bonds broke Babe Ruth's career mark of 714 home runs in May and moved ahead of Hank Aaron's record of 755. He ended the 2006 season with 734 homers. 7. Italian team captain Fabio Cannavaro celebrates his team's 5-3 win over France in the World Cup soccer finals.

8. Tiger Woods's winnings surpassed the $10 million mark and he won seven tournaments and majors. 9. Lane Kiffin and the Florida Gators won the NCAA baseball crown and Kiffin was named the tournament's most outstanding player. 10. Kevin Harvick celebrates after winning his first Daytona 500. He finished just 0.123 seconds ahead of Mark Martin, who led the NASCAR season opener for 20 laps.

11. Third-seed Maria Sharapova won the U.S. Open, defeating No. 2-seed Justine Henin-Hardenne 6-4, 6-4. 12. Australian Andreas Wilson was the star of Winter X Games 11, winning gold medals in Best Slopestyle, Best Slopestyle Trick and Slopestyle. 13. Miami Heat coach Pat Riley and his team became now-same series defeats near the Dallas Mavericks, six games of the best-of-seven series. 14. Lorena Ochoa was named the LPGA Player of the Year.

When Tiger Woods won his 11th major championship in July 2006 by capturing the British Open, it was his first victory since his father, Earl, succumbed to cancer in May. While speculators wondered whether he'd be able to focus after the death, Woods continued toward Jack Nicklaus' record 18 titles when he captured his 12th a month later with a five-shot victory at the 88th PGA Championships.

The Tour de France victory went to an American rider for the eighth year straight as Californian Floyd Landis rebounded to win his fifth race of the year.

The Saudi first baseman in the Little League World Series attracted lots of attention during the August tournament in South Williamsport, PA. Aaron Durley, 13, stood 6-feet, 8-inches tall, weighed 256 pounds and wore size 19 shoes.

On Sept. 25, 2006, the Louisiana Superdome re-opened for the first time since Hurricane Katrina. The sold-out stadium went wild as U2 and Green Day sang "The Saints Are Coming" and the home-team Saints beat the Atlanta Falcons 23-3.

On Jan. 1, 2007, Texas Tech coach Bobby Knight became the winningest Division I college basketball coach when victory #880 put him ahead of former UNC great Dean Smith.

Retirement changed the landscape of American sports: Cowboys coach Bill Parcells called it quits after two Super Bowl titles and 19 years as an NFL coach, and 77-year-old Arnold Palmer played his last round of professional golf in October. Other retirements of note: Patriots QB Doug Flutie, 15-season Philadelphia Steelers coach Bill Cowher, Houston Astros slugger Jeff Bagwell and long-time Temple basketball coach and Hall of Famer John Chaney.

Fans mourned the loss of New York Yankees pitcher Cory Lidle, whose small plane crashed into a NYC apartment building, and Baseball Hall of Famer Kirby Puckett, who died of a stroke at age 45. Longtime coaches Red Auerbach (Boston Celtics) and Bo Schembechler (Michigan football) also died.

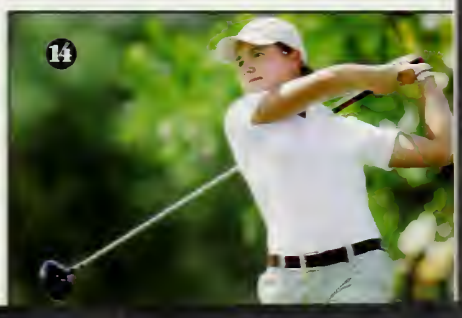

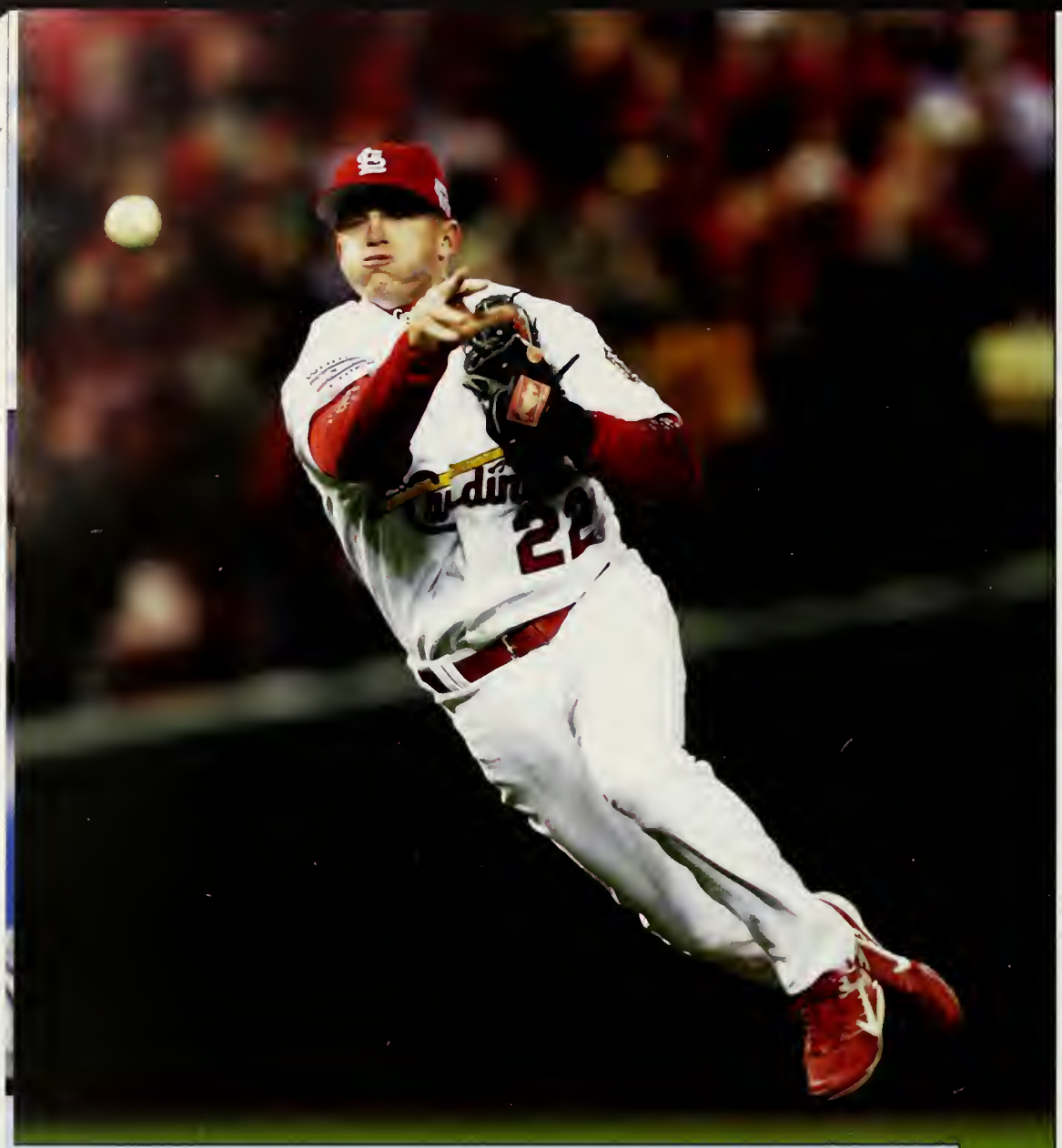

1. World Series MVP David Eckstein and the St. Louis Cardinals topped the AL Champion Detroit Tigers in Game 5 of the 102nd Fall Classic. Eckstein, went 6-for-9 with four RBIs in Games 4 and 5, hit the fourth-inning RBI groundout that brought home the winning run. The title was the Cardinals' tenth – the most of any NL team – but their first since 1982. Tony LaRussa became just the second manager in the history of baseball to win a series title in both leagues.

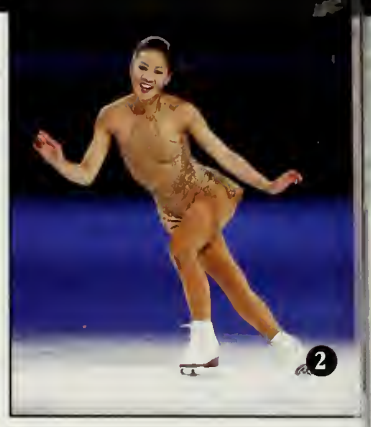

2. As the new American diplomacy envoy, five-time World Champion Michelle Kwan will travel the world promoting American values.

3. Tennis great Andre Agassi retired with an emotional farewell at the U.S. Open after a third-round loss. 4. Daytona 500 and Brickyard winner Jimmie Johnson eventually won the Nextel Cup title and was named Driver of the Year.

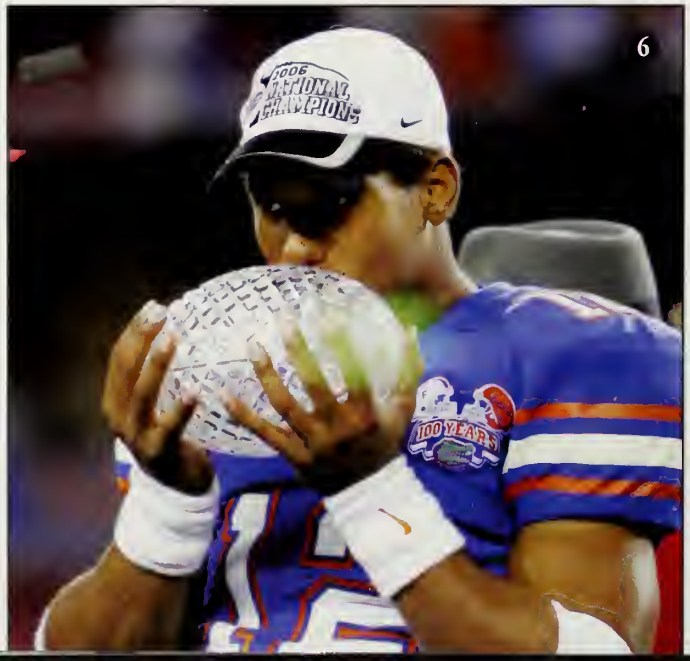

5. The most recognized soccer player in the world went Hollywood. David Beckham signed a deal worth a reported $250 million in salary and commercial endorsements to play with the Los Angeles Galaxy.

6. Bowl Championship Series MVP Chris Leak quarterbacked the Florida Gators to a 41-14 thumping of Ohio State and the national title. 7. Serena Williams, ranked 81st, won the Australian Open, beating top-seeded Maria Sharapova.

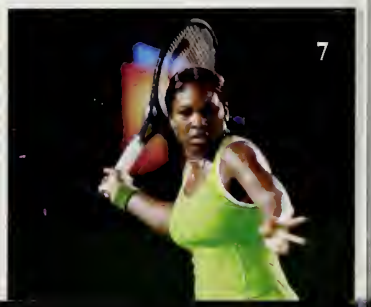

Allegro
WACO